

## SINGAPORE ACCIDENT STATEMENT

### IMPORTANT NOTICE

1. Please report correctly the details of the accident to speed up the claims process.
2. This Form must be completed by the Policyholder and/or the Actual Driver
3. Information provided must be as truthful and accurate as possible. Any wilful misrepresentation or withholding of material facts may allow insurance companies to repudiate policy liability.
4. The issue and acceptance of this Form by insurance companies is not an admission of policy liability on the part of the insurance companies.
5. **Any false reporting may be referred to the Police for investigation.**
6. This report will be forwarded by the insurers of the GIA Records Management Centre established by the General Insurance Association of Singapore (GIA) for archiving and that copies of this report will, for a fee, be made available upon application by interested parties.
7. By the lodgement of this report to the insurers, you hereby consent to the archiving of this report at the centre and to copies of the report being made available aforesaid.

### ACCIDENT STATEMENT

Date of First Submission .....	12/08/2024 16:34 (SGT)
Reported by .....	Actual Driver
Date of Accident .....	08/08/2024 17:20 (SGT)
Exact Location of Accident .....	Singapore
Additional Location Information .....	T-Junction of Bukit Panjang Ring Road and Bukit Panjang Road
Country/State of Loss .....	Singapore

### DETAILS OF OWN VEHICLE

Vehicle Registration Number .....	PC1966B
-----------------------------------	---------

#### INSURED/POLICYHOLDER

Is company? .....	Yes
Name Of Registered Owner .....	Yellow Bus Services Pte Ltd
Company Reg No .....	
Email Address .....	
Mobile Phone No .....	
Alternative Phone No .....	-

#### VEHICLE PARTICULARS

Manufacturer .....	Isuzu
Model .....	LT134P
Variant .....	Multi Color
Exact purpose for which vehicle was being used at time of accident .....	Employment
Are you claiming under your own insurance policy for repair to your vehicle? .....	No - Claiming third party
Vehicle Category .....	Bus
Transmission .....	Manual
CC .....	7790
Vehicle Fuel .....	-
First Registration Date .....	05/08/2011
Chassis no .....	JALLT134PB7000020
Effective Date/Time of Ownership .....	28/12/2012 00:00 (SGT)

#### INSURANCE COMPANY

Name of Insurance Company .....	India International Insurance Pte Ltd
Policy Number / Cover Note Number .....	D19MFL0000111_05

#### DRIVER

Name of Driver .....	Tang YongXi
NRIC No .....	[REDACTED]
Date Of Birth .....	[REDACTED]
Occupation .....	Outdoor
Driving Pass Date .....	[REDACTED]
Driving License Pass Class .....	[REDACTED]
Driving License Validity .....	Valid
Driving experience .....	[REDACTED]
Gender .....	Male
Mobile Number .....	[REDACTED]
Alt. Phone Number .....	[REDACTED]
Email Address .....	[REDACTED]
Address .....	[REDACTED]
Address complement .....	[REDACTED]
Postcode .....	[REDACTED]
Is the driver the policyholder? .....	No
If No, Relationship of the Driver with the Insured .....	Employee
Does Driver Own Other Vehicles? .....	No
Vehicle Registration Number of Other Vehicle Owned by Driver .....	-
Insurance Company of Other Vehicle Owned by Driver .....	-

#### GENERAL INFORMATION OF THE ACCIDENT

Type of Accident .....	Side Swipe
Weather Conditions .....	Clear
Road Surface .....	Dry

#### OTHER INFORMATION

Was any foreign vehicle involved in the accident? .....	No
Number of vehicles involved in the accident .....	2
Was anybody injured in the Accident? .....	No
Was any injured conveyed to hospital by ambulance? .....	-
Was any other vehicle or property damaged? .....	Yes
Number of Passengers (Including Driver) .....	1
Has the driver been approached by unknown person(s) soliciting/offering accident claims assistance? .....	No
Translator's name .....	-
Translator's ID .....	-
Translator's phone number .....	-
Translator's email .....	-
Original language used in the statement .....	-

#### DETAILS OF POLICE ACTION

Was the accident reported to the police? .....	Yes
Police Station Name .....	Bukit Panjang Neighbourhood Police Centre
Police Station Address .....	No.1 Segar Road #01-05 Singapore 677738
Was notice of intended Prosecution given? .....	No
If yes, against whom? .....	-

#### CIRCUMSTANCES OF ACCIDENT

Please refer to Sketch Plan 2.

#### ATTACHMENT(S)

Are accident photos available for attachment? .....	Yes
Was there any video captured by Car Camera? .....	No

#### DETAILS OF OTHER VEHICLE PROPERTY 1

Vehicle Registration Number .....	SMB1598X
Vehicle Manufacturer .....	-
Vehicle Model .....	-
Vehicle Variant .....	-
Vehicle Colour .....	-
Vehicle Category .....	Bus
Name of Driver .....	-
Contact Number .....	-
Address .....	-
Address complement .....	-
Postcode .....	-
Insurance Company Name .....	-
Nature Of Damage .....	-
Details of property damaged in accident .....	-
No. Of Passenger (Including Driver) .....	-

## SKETCH PLAN

## IMPORTANT NOTICE

1. Please report correctly the details of the accident to speed up the claims process.
  2. This Form must be completed by the Policyholder and/or the Authorised Driver.
  3. Information provided must be as truthful and accurate as possible. Any willful misrepresentation or withholding of material facts may allow Insurance companies to repudiate policy liability.
  4. The issue and acceptance of this Form by insurance companies is not an admission of policy liability on the part of the insurance companies.
  5. Any false reporting may be referred to the Police for investigation.
  6. The report will be forwarded by the insurers of the GIA Records Management Centre established by the General Insurance Association of Singapore (GIA) for archiving and that copies of this report will for a fee be made available upon application by interested parties.
  7. By the lodgement of this report to the insurers, you hereby consent to the archiving of this report at the centre and to copies of the report being made available aforesaid.
  8. Consent under the Personal Data Protection Act (PDPA)
- I understand, acknowledge, agree and consent that:
- (a) My insurer, my workshop and the General Insurance Association of Singapore ("GIA") may/are permitted to collect, use, disclose and/or process my personal data/personal information set out in this form and any other personal information provided by me or possessed by my insurer (collectively the "Personal Information") and disclose and transfer such Personal Information to all insurer(s) who have insured vehicle(s) involved in this accident (all insurer(s) who have insured vehicle(s) involved in this accident shall be collectively referred to as the "Insurers"), the Insurers' lawyers/law firms, the Monetary Authority of Singapore and any relevant government agency/authority (such as the police), for the purpose(s) of:
    - (i) processing, handling and/or dealing with my claims including the settlement of the claims and any necessary investigations relating to the claims;
    - (ii) investigating the accident and/or my claims;
    - (iii) carrying out and/or dealing with my instructions or responding to any enquiries by me;
    - (iv) administering my claims (including the mailing of correspondence, statements, invoices, reports or notices to me, which could involve disclosure of certain personal data about me to bring about delivery of the same as well as on the external cover of envelopes/mail packages); and/or
    - (v) complying with applicable law in administering, processing, handling and/or dealing with my claims.
 (collectively the "Purposes")
  - (b) all insurer(s) who have insured vehicle(s) involved in this accident and the Insurers' lawyers/law firms, may/are permitted to collect, use, disclose and/or process my Personal Information for one or more of the above Purposes; and
  - (c) my Personal Information may/can be disclosed by any of the Insurers and/or GIA to their third party service providers or agents (including their lawyers/law firms), which may be sited outside of Singapore, for one or more of the above Purposes.

  
  
 Policyholder's Signature / Date & Time

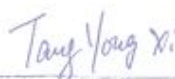
  
 Driver's Signature (if driver is not the policyholder) / Date & Time

  
 Witnessed by Reporting Centre Personnel

SKETCH PLAN

Please refer to the following attachment.

DESCRIBE CIRCUMSTANCES OF THE ACCIDENT

On the above mentioned date & time. I was at the T-Junction of Bukit Panjang Ring Rd and Bukit Panjang Rd towards Farrer Park Road. Traffic light was on Red. So I stopped my bus at Bukit Panjang Rd. Suddenly I heard a knock sound and I noticed that a bus (SMB1598X) which was on my right hit onto my bus right wing mirror.

DECLARATION

I/We declare the foregoing particulars are true in every respect.



Policyholder's Signature  
Date & Time:

Tang Yang Xi

Driver's Signature  
(If driver is not the policyholder)  
Date & Time:

Zixuan

Reporting Centre Person's Signature  
Name:  
NRIC/IN No.:

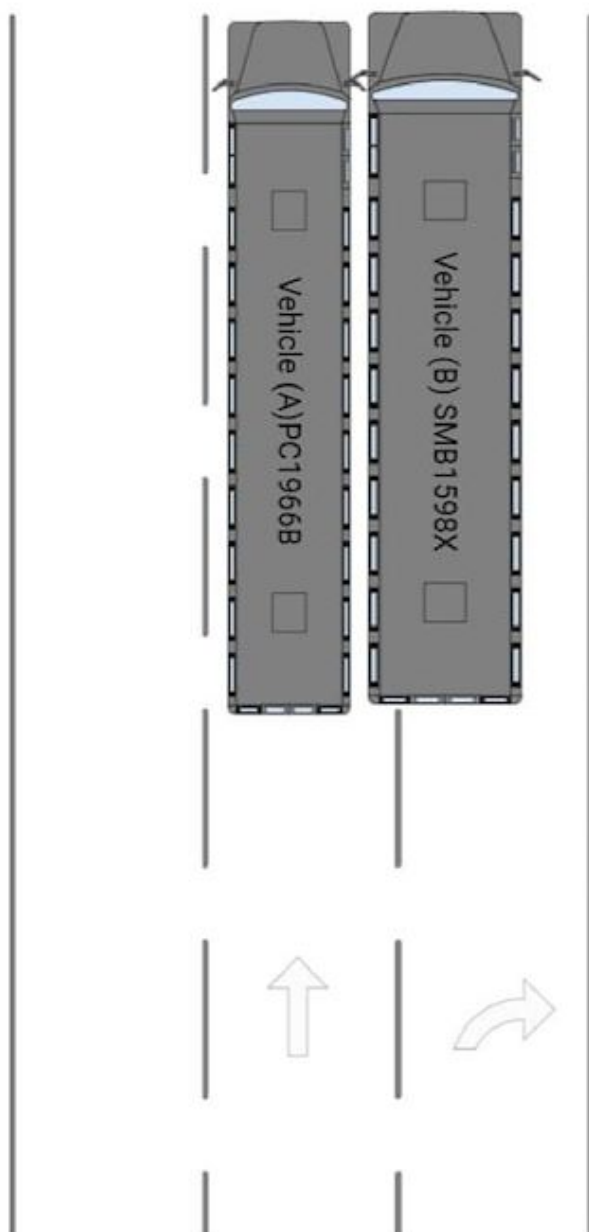



































































CONFIDENTIAL

NOTICE OF COMPLIANCE

This is to inform that Tang Yongxi NRIC/FIN [REDACTED], residing at [REDACTED]  
[REDACTED] has reported to the Police a non-injury traffic  
accident, which occurred at Bukit Panjang Ring Road on 08/08/2024 at 5.20 pm  
involving the following vehicles:

- I PC1966B (Complainant's vehicle)
- II SMB1598X (Other party's vehicle)

2. If the accident was reported to Police within 24 hours of its occurrence, He/she  
therefore had complied with Sec 84(2) of the Road Traffic Act, Cap 276.

Rank/Name of issuing Officer : Sgt(3) Fong Khik Ann  
Date : 08/08/2024  
Time : 2121hrs  
S/D Ref : 81  
Police Post/ Unit : Bukit Panjang NPC

Original - To be issued to informant  
Duplicate - To be retained at NPC or Police Post

  
**Bukit Panjang NPC**  
1 Segar Road #01-05  
Singapore 677738  
TEL : 6773 7777