

ASS. REC. BY:

REF: C121Kenneth

ASSIGNMENT

From: _____

Date: _____

Estimated Cost: _____

OD / TP / WS / TP RES / OD RES / EVA / INV / MV

To Inspect Vehicle No: _____

at Workshop m/s _____

of _____

Insured: SJW 3340J

Policy No. _____

Claims No. SNM24D203424

Sum Insured: _____

Excess: _____

(Client's Record)

Make of Veh: _____

(Policy Condition)

Remark: The veh had commenced its
repair at the time of inspection.Bal. or Market Value: 874k

IDAC Accident Rpt: _____

Consistent? : Yes or No

GIA / PR Seen: _____

Consistent? : Yes or No

Est. Repairs: 10 days

Res.: Yes or No

Lum Sum: 20 %

3 Val.: Yes or No

CA / REV / REP. / 24 HRS

Date: _____

Person Contacted: _____

Vehicle: IN / OUT

Veh No: SCT 7108PYr Regn: 11, 17Type: M.Car / M.Cycle / Bus / Van / Lorry / Taxi / Prime Mover /

Truck / Trailer or

Make: Toy HarrierC.C. 1998Colour: M.D. Blue

A/C: Insured / Std / NI / NA

Sp. Reading: 145710

T/Radio: Insured / Std / NI / NA

Eng/No: _____

C/No: JTEKB3GH20J000975Gen. Cond: Good / Fair / Poor / BurntSteering: In order / Jammed / Leaked / Burnt orBrake: In order / Jammed / Leaked / Burnt orModl: Nil / S/Rlm / STD A/Rlm or

Tyre Size: F: _____

R: _____

BS / DUN / EXNOVA / GY / FS / LIZA / MIC / OHTSU / PIR / SUMI /
TOYO / YOKO or

Front

Rear

R/Bal. 7 mmR/Bal. 9 mmL/Bal. 7 mmL/Bal. 9 mmD.O.A. 12/6/24D.O.I. 14/6/2024

Survey held at _____

Des. of Damages: Frt / Rear / O/S / N/S / UIC / Rooftop or

The U/C / Chassis frame / Body Structure affected due to collision.

Date / Time

Action / Instruction

27/6 21 Rm 86850L Car Insured (red 2667.70, 28%)

Date/Time, File Pass to?

☐

: Prel. Report

☐

: Final Report

1)

Date/Time, File Return to?

2)

Days Of Repair: 10

Resurvey No. of Trip: _____

Add Fee:

☐

: Site Insp (\$

☐

: Interview (\$

☐

Tech Invs (\$

☐

Weekend (\$

Survey Fee:

Transportation

S - RS - SI

Fees

Others

TOTAL

Report Format :

Lump Sum / I.B.I: (\$

> Back to OneMotoring

Enquire PARF/COE Rebate for Registered Vehicle

Vehicle Owner Particulars

Owner ID Type: Singapore NRIC
Owner ID: 734I

Vehicle Details

Vehicle No.: SCJ7108P
Vehicle to be Exported: No
Intended Deregistration Date: 13 Jun 2024
Vehicle Make: TOYOTA
Vehicle Model: HARRIER G GRADE
Primary Colour: Black
Manufacturing Year: 2017
Engine No.: 8ARZ099968
Chassis No.: JTEKB3GH20J000975
Maximum Power Output: 170.0 kW (227 bhp)
Open Market Value: \$35,785.00
Original Registration Date: 30 Nov 2017
First Registration Date: 30 Nov 2017
Transfer Count: 0

Actual ARF Paid: \$42,099.00

Intended PARF Rebate Details

PARF Eligibility: Yes
PARF Eligibility Expiry Date: 29 Nov 2027
PARF Rebate Amount: \$27,364.00

Intended COE Rebate Details

COE Expiry Date: 29 Nov 2027
COE Category: B - Car above 1600cc or 97kW (130bhp)
COE Period(Years): 10
QP Paid: \$57,414.00
COE Rebate Amount: \$19,871.00
Total Rebate Amount: \$47,235.00

Message





You will not be eligible for any COE rebate from the current COE (including unused COE from any lay-up period/s), if you renew your COE.

The information contained herein is correct as at 13 Jun 2024

OK

Toyota Harrier 2.0A G Panoramic Roof

[Overview](#) [Financial](#) [Leasing](#) [Accessories](#) [Similar](#) [Research](#) [Photos](#)

| | | | |
|--|--|---|---|
| Price | \$94,800 | | |
| Depreciation  | \$21,350 /yr View models with similar depre | Reg Date | 28-Nov-2017 (3yrs 5mths 13days COE left) |
| Mileage | 75,000 km (11.5k /yr) | Manufactured  | 2017 |
| Road Tax  | \$1,210 /yr | Transmission | Auto |
| Dereg Value  | \$44,293 as of today (change) | OMV  | \$35,785 |
| COE  | \$49,000 | ARF  | \$42,099 |
| Engine Cap | 1,998 cc | Power | 170.0 kW (227 bhp) |
| Curb Weight  | 1,695 kg | No. of Owners  | 3 |
| Type of Vehicle | SUV | | |

Features

Powerful 2.0L turbocharged engine 4 cylinder inline 16v dual VVT-iw. View specs of the Toyota Harrier

Accessories

Keyless start/stop/entry, Panoramic roof, power tailgate, upgraded Android player, Apple CarPlay, 360 degree in car camera, sport rims.

Description

Consignment unit, well maintained unit, agent unit, maintained by Borneo from day 1, wear and tear done up, buy with a peace of mind, trade in and loan available, call us now to find out more!

Category

PARF Car

Status

Available for sale. Shortlist this car to get alerted whenever the price or availability changes.

Resources



Sgcarmart Used Car Warranty
Save on your future repair bills. Coverage starts from just \$250. Get Sgcarmart Warranty today! Learn more



Vehicle Evaluation
Afraid of lemons? Request to have this car evaluated professionally. Find out more



Car Valuation - Free
Find out the market value of your existing car for free. Get started

SINGAPORE ACCIDENT STATEMENT

IMPORTANT NOTICE

1. Please report correctly the details of the accident to speed up the claims process.
2. This Form must be completed by the Policyholder and/or the Actual Driver
3. Information provided must be as truthful and accurate as possible. Any wilful misrepresentation or withholding of material facts may allow insurance companies to repudiate policy liability.
4. The issue and acceptance of this Form by insurance companies is not an admission of policy liability on the part of the insurance companies.
5. Any false reporting may be referred to the Police for investigation.
6. This report will be forwarded by the insurers of the GIA Records Management Centre established by the General Insurance Association of Singapore (GIA) for archiving and that copies of this report will, for a fee, be made available upon application by interested parties.
7. By the lodgement of this report to the insurers, you hereby consent to the archiving of this report at the centre and to copies of the report being made available aforesaid.

ACCIDENT STATEMENT

| | |
|---------------------------------|---|
| Date of First Submission | 13/06/2024 11:43 (SGT) |
| Reported by | Both Policyholder and Actual Driver |
| Date of Accident | 12/06/2024 13:30 (SGT) |
| Exact Location of Accident | Singapore |
| Additional Location Information | TRAFFIC JUNCTION OF YISHUN AVE 1 & SEMBAWANG ROAD |
| Country/State of Loss | Singapore |

DETAILS OF OWN VEHICLE

| | |
|-----------------------------|----------|
| Vehicle Registration Number | SCJ7108P |
|-----------------------------|----------|

INSURED/POLICYHOLDER

| | |
|--------------------------|------------------------|
| Is company? | No |
| Name Of Registered Owner | OOI SWEE MING |
| NRIC No | SXXXX734I |
| Email Address | albert.seeho@gmail.com |
| Mobile Phone No | (Phone) +65-96660628 |
| Alternative Phone No | - |

VEHICLE PARTICULARS

| | |
|--|---------------------------|
| Manufacturer | Toyota |
| Model | Harrier |
| Variant | - |
| Exact purpose for which vehicle was being used at time of accident | Private use |
| Are you claiming under your own insurance policy for repair to your vehicle? | No - Claiming third party |
| Vehicle Category | Private car |
| Transmission | Auto |
| CC | 1998 |

INSURANCE COMPANY

| | |
|-----------------------------------|--------------------------------------|
| Name of Insurance Company | Tokio Marine Insurance Singapore Ltd |
| Policy Number / Cover Note Number | 23-MP005572-R01 |

DRIVER

| | |
|----------------|---------------|
| Name of Driver | OOI SWEE MING |
| NRIC No | SXXXX734I |
| Date Of Birth | 29/08/1947 |
| Occupation | Indoor |

| | |
|--|------------------------|
| Driving Pass Date | 20/11/1973 |
| Driving experience | 50 YEARS AND 7 MONTHS |
| Gender | Male |
| Mobile Number | (Phone) +65-96660628 |
| Alt. Phone Number | - |
| Email Address | albert.seeho@gmail.com |
| Address | 23 JALAN SENDUDOK |
| Address complement | - |
| Postcode | 769457 |
| Is the driver the policyholder? | Yes |
| If No, Relationship of the Driver with the Insured | - |
| Does Driver Own Other Vehicles? | No |
| Vehicle Registration Number of Other Vehicle Owned by Driver | - |
| Insurance Company of Other Vehicle Owned by Driver | - |

GENERAL INFORMATION OF THE ACCIDENT

| | |
|--------------------|--------------------------|
| Type of Accident | Collision - Head to Rear |
| Weather Conditions | Clear |
| Road Surface | Dry |

OTHER INFORMATION

| | |
|---|-----|
| Was any foreign vehicle involved in the accident? | No |
| Number of vehicles involved in the accident | 2 |
| Was anybody injured in the Accident? | Yes |
| Was any injured conveyed to hospital by ambulance? | No |
| Was any other vehicle or property damaged? | Yes |
| Number of Passengers (Including Driver) | 1 |
| Has the driver been approached by unknown person(s) soliciting/offering accident claims assistance? | No |
| Translator's name | - |
| Translator's ID | - |
| Translator's phone number | - |
| Translator's email | - |
| Original language used in the statement | - |

DETAILS OF POLICE ACTION

| | |
|---|----|
| Was the accident reported to the police? | No |
| Was notice of intended Prosecution given? | No |
| If yes, against whom? | - |

CIRCUMSTANCES OF ACCIDENT

REFER TO STATEMENT

ATTACHMENT(S)

| | |
|---|-----|
| Are accident photos available for attachment? | Yes |
| Was there any video captured by Car Camera? | No |

DETAILS OF OTHER VEHICLE PROPERTY 1

| | |
|-----------------------------|-------------|
| Vehicle Registration Number | SJW3340J |
| Vehicle Manufacturer | - |
| Vehicle Model | - |
| Vehicle Variant | - |
| Vehicle Colour | - |
| Vehicle Category | Private car |
| Name of Driver | - |
| Contact Number | - |

Address -
 Address complement -
 Postcode -
 Insurance Company Name -
 Nature Of Damage -
 Details of property damaged in accident -
 No. Of Passenger (Including Driver) -

INJURED PERSONS DETAILS

INJURED 1

| | |
|---|---------------------|
| Name of injured person | OOI SWEE MING |
| Gender | Male |
| Phone No | - |
| Address | - |
| Address Complement | - |
| Post Code | - |
| Approximate Age Years Old | - |
| Injuries Sustained | DICSCOMFORT ON BACK |
| Injured person in which vehicle? | SCJ7108P |
| Were seat belts worn? | Yes |
| Was this injured conveyed to hospital by ambulance? | No |

SKETCH PLAN

VER NO: SCJ7108P
 MEMBER TOKYO
 DATE OF ACC 12/06/24 @ 1330

IMPORTANT NOTICE

1. Please report correctly the details of the accident to speed up the claims process.
2. This Form must be completed by the Policyholder and/or the Actual Driver.
3. Information provided must be as truthful and accurate as possible. Any wilful misrepresentation or withholding of material facts may allow insurance companies to reputate policy liability.
4. The issue and acceptance of this Form by insurance companies is not an admission of policy liability on the part of the insurance companies.
5. **Any false reporting may be referred to the Traffic Police Department for investigation.**
6. This report will be forwarded by the insurers to the GIA Records Management Centre established by the General Insurance Association of Singapore (GIA) for archiving and that copies of this report will for a fee be made available upon application by interested parties.
7. By the lodgement of this report to the insurers, you hereby consent to the archiving of this report at the centre and to copies of the report being made available aforesaid.

8. Consent under the Personal Data Protection Act (PDPA)

I understand, acknowledge, agree and consent that:

- (a) My insurer, my workshop and the General Insurance Association of Singapore ("GIA") may/are permitted to collect, use, disclose and/or process my personal data/personal information set out in this [form] and any other personal information provided by me or possessed by my insurer (collectively the "Personal Information") and disclose and transfer such Personal Information to all insurer(s) who have insured vehicle(s) involved in this accident (all insurer(s) who have insured vehicle(s) involved in this accident shall be collectively referred to as the "Insurers"), the Insurers' lawyers/law firms, the Monetary Authority of Singapore and any relevant government agency/authority (such as the police), for the purpose(s) of:
 - (i) processing, handling and/or dealing with my claims including the settlement of the claims and any necessary investigations relating to the claims;
 - (ii) investigating the accident and/or my claims;
 - (iii) carrying out and/or dealing with my instructions or responding to any enquiries by me;
 - (iv) administering my claims (including the mailing of correspondence, statements, invoices, reports or notices to me, which could involve disclosure of certain personal data about me to bring about delivery of the same as well as on the external cover of envelopes/mail packages); and/or
 - (v) complying with applicable law in administering, processing, handling and/or dealing with my claims.
 (collectively the "Purposes")
- (b) all insurer(s) who have insured vehicle(s) involved in this accident and the Insurers' lawyers/law firms, may/are permitted to collect, use, disclose and/or process my Personal Information for one or more of the above Purposes; and
- (c) my Personal Information may/can be disclosed by any of the Insurers and/or GIA to their third-party service providers or agents (including their lawyers/law firms), which may be sited outside of Singapore, for one or more of the above Purposes.

 13/06/24

Policyholder's Signature / Date & Time

 Driver's Signature (if driver is not the policyholder) / Date & Time

 13/06/24
 Witnessed by Reporting Centre Personnel
 (Name as in NRIC/ID card) DUNGAN (YS)

Sketch Plan

PLEASE
 TURN
 OVER

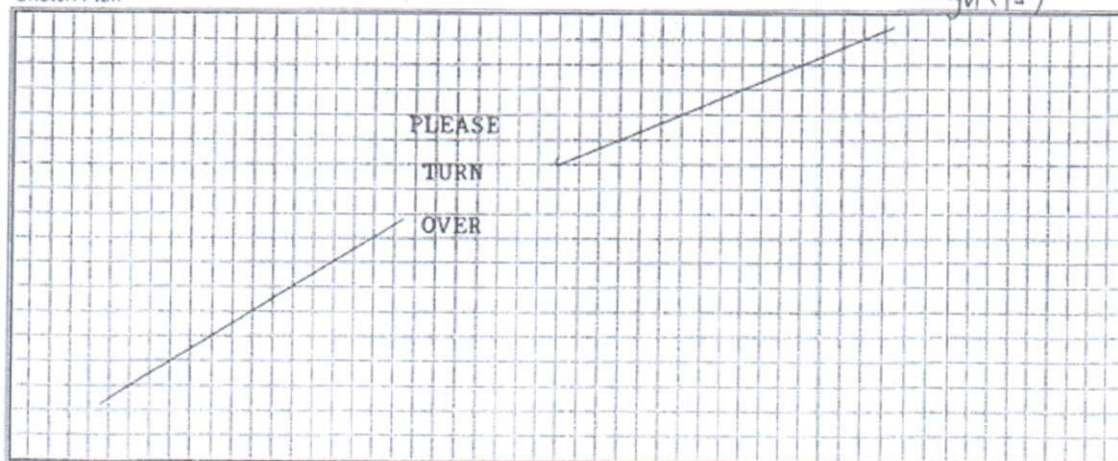

Describe Circumstance of the Accident

NOTE: PLEASE TAKE NOTE THAT YOUR INSURER HAVE 14 DAYS TIME FRAME for you to submit OWN DAMAGE Claim under your Own Comprehensive policy. Pls check your policy for more information.

() Claim Own Policy (☒) Claim Third party () Reporting Only

() Claim OD/ TP at other workshop ()

Sketch Plan

Sembawang Country Club

A: SCJ 7108P (alone)

B: SJW 3340J

Sembawang Rd

Yishun Ave

Surge Forward

Vehicle No: SCJ 7108P (Tokio)

Date & Time: 12/06/24 @ 1330 (clear day)

Traffic turn amber, i slow down to stop before the junction. Next moment, felt a great impact from the back and caused my car to surge forward. Upon alighting, i then realised motor car SJW 3340J have come from behind and collided onto the rear portion of my car.

P/s: I felt discomfort in my back on this morning, will seek for medical treatment later on.

Declaration

I/We declare the foregoing particulars are true in every respect.

[Signature]

Policyholder's Signature / Date & Time

Driver's Signature (if driver is not the policyholder) / Date & Time

[Signature]

Witnessed by Reporting Centre Personnel (Name as in NRIC/ID card)

(YS)

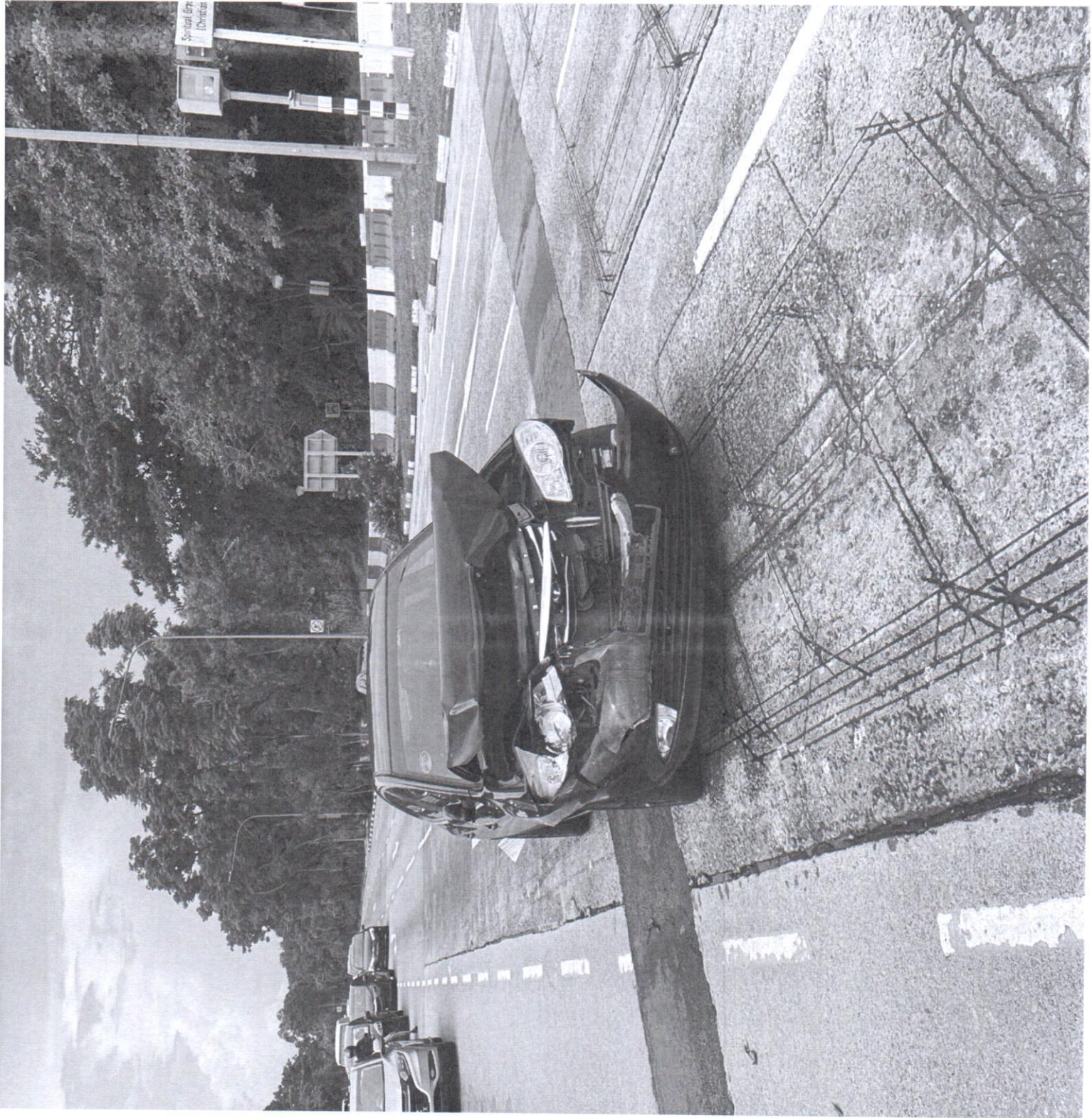



Cheng Hoe Motor Pte Ltd

Blk 1019, Yishun Industrial Park A #01-374/382, Singapore 768761
TEL: 67556142 (YIS) FAX: 67557719 (YIS) Email: chmotor@singnet.com.sg
GST:201001158E RCB NO:201001158E

SCJ7108P
TP/China

M/S : CHINA TAIPING INSURANCE (S) PTE LTD
3 ANSON ROAD
16-00 SPRINGLEAF TOWER
SINGAPORE 079909

TEL: 63896111

FAX: 62221033

ATTN: Motor Claim Department

WS Ref: TP/CHINA

Claim Type: Third Party

Accident Date: 12/06/2024

TP Veh Reg No: SJW3340J

Claim No: ES2400499

Estimate No: ES2400499/YISHUN

Date: 14 Jun 2024

Policy No: 23-MP005572-R01

Veh Reg No: SCJ7108P

Make/Model: TOYOTA TOYOTA
HARRIER G GRADE

Chassis No: JTEKB3GH20J000975

Engine No: 8ARZ099968

Reg. Date: 30/11/2017

Not Withheld
1/10/24 @ 6850/-
Money Acc Paid
10 days

Estimate Repair Cost to Vehicle No : SCJ7108P

| Description | U/Price | Quantity | Cost | Amount |
|--|---------|----------|------------|------------|
| | | | <u>S\$</u> | <u>S\$</u> |
| Cost Plus | | | | |
| 1 REAR BUMPER | 280.00 | 1 PC | 280.00 | ✓ |
| 2 REAR BUMPER SPONGE | 65.00 | 1 PC | 65.00 | ✓ |
| 3 REAR BUMPER LOWER SKIRT | 180.00 | 1 PC | 180.00 | ✓ |
| 4 REAR BUMPER REFLECTOR | 35.00 | 2 PC | 70.00 | X |
| 5 REAR BUMPER SIDE RETAINER | 50.00 | 2 PC | 100.00 | — |
| 6 REAR BUMPER CLIP | 2.00 | 6 PC | 12.00 | — |
| 7 REVERSE SENSOR | 180.00 | 2 PC | 360.00 | ✓ |
| 8 REAR TAILGATE | 620.00 | 1 PC | 620.00 | — |
| 9 TAILGATE INNER LOCK | 320.00 | 1 PC | 320.00 | — |
| 10 TAILGATE INNER RUBBER | 150.00 | 1 PC | 150.00 | — |
| 11 TAILGATE EMBLEM 'HARRIER' | 50.00 | 1 PC | 50.00 | — |
| 12 TAILGATE EMBLEM 'TURBO' | 55.00 | 1 PC | 55.00 | — |
| 13 REAR PANEL | 380.00 | 1 PC | 380.00 | — |
| 14 REAR PANEL INNER GARNISH | 165.00 | 1 PC | 165.00 | — |
| 15 REAR SPARE TYRE COMPARTMENT | 490.00 | 1 PC | 490.00 | — |
| 16 REAR SPARE TYRE COMPARTMENT TOP SPONGE | 130.00 | 1 PC | 130.00 | — |
| 17 REAR SPARE TYRE HOLDER LOCK | 45.00 | 1 PC | 45.00 | — |
| 18 REAR SPARE TYRE COMPARTMENT LH TOOL BOX | 280.00 | 1 PC | 280.00 | — |
| 19 REAR SPARE TYRE COMPARTMENT RH TOOL BOX | 230.00 | 1 PC | 230.00 | — |
| 20 REAR BALANCING | 450.00 | 1 PC | 450.00 | — |
| 21 REAR EXHAUST PIPE | 380.00 | 1 PC | 380.00 | — |
| 22 REAR EXHAUST PIPE HOLDER | 40.00 | 1 PC | 40.00 | X |
| 23 REAR SMART KEY SENSOR | 75.00 | 1 PC | 75.00 | X |
| | | | 5,107.00 | |
| | Add 10% | | 510.70 | 5,617.70 |

Special Net

| | | | | |
|-----------------------------------|--------|------|--------|--------|
| 24 REAR SPARE TYRE PANEL TOP COAT | 120.00 | 1 PC | 120.00 | 90% ✓ |
| 25 REAR WINDSCREEN GLASS MOULDING | 120.00 | 1 PC | 120.00 | — |
| 26 REAR WINDSCREEN GLASS SEALANT | 40.00 | 1 PC | 40.00 | ✓ |
| | | | | 280.00 |

Labour

| | | | | |
|---|--------|------|--------|---|
| 27 REMOVE AND REFIX REAR WINDSCREEN GLASS | 100.00 | 1 LA | 100.00 | ✓ |
|---|--------|------|--------|---|

Cheng Hoe Motor Pte Ltd

Blk 1019, Yishun Industrial Park A #01-374/382, Singapore 768761
TEL: 67556142 (YIS) FAX: 67557719 (YIS) Email: chmotor@singnet.com.sg
GST:201001158E RCB NO:201001158E

M/S : CHINA TAIPING INSURANCE (S) PTE LTD
3 ANSON ROAD
16-00 SPRINGLEAF TOWER
SINGAPORE 079909
TEL: 63896111 FAX: 62221033
ATTN: Motor Claim Department

WS Ref: TP/CHINA
Claim Type: Third Party
Accident Date: 12/06/2024
TP Veh Reg No: SJW3340J

Claim No: ES2400499
Estimate No: ES2400499/YISHUN
Date: 14 Jun 2024
Policy No: 23-MP005572-R01
Veh Reg No: SCJ7108P
Make/Model: TOYOTA TOYOTA
HARRIER G GRADE
Chassis No: JTEKB3GH20J000975
Engine No: 8ARZ099968
Reg. Date: 30/11/2017

Estimate Repair Cost to Vehicle No : SCJ7108P

| Description | U/Price | Quantity | Cost | Amount |
|--|----------|----------|------------|------------|
| | | | <u>S\$</u> | <u>S\$</u> |
| 28 REMOVE & REFIX REAR BUMPER ASSY, TAILLAMPS, TAILGATE, REAR SPOILER, REAR WIPER ASSY; TO CUTTING, WELDING & RENEW REAR SPARE TYRE COMPARTMENT; KNOCKING & REPAIR REAR FENDERS & REAR SPARE TYRE COMPARTMENT, REINFORCEMENT & REAR CENTRE FLOORBOARD PANEL & REALIGN | 1,600.00 | 1 LA | 1,600.00 | 13001 |
| 29 REMOVE & REFIX REAR SEAT, CARPET, GARNISH ETC | 120.00 | 1 LA | 120.00 | 1001 |
| 30 REMOVE & REFIX REAR EXHAUST & CHECK SYSTEM | 80.00 | 1 LA | 80.00 | 601 |
| 31 REMOVE & REFIX REAR UNDERCARRIAGE | 250.00 | 1 LA | 250.00 | 2001 |
| 32 PUTTY & RESPRAY ON REAR CENTRE FLOORBOARD, REAR END PANEL, REAR SPARE TYRE COMPARTMENT, TAILGATE, REAR BUMPER, REAR BOTH FENDERS | 1,300.00 | 1 LA | 1,300.00 | 12001 |
| 33 REMOVE & REFIX REAR CAMERA, IN CAR CCTV RECORDER, SMART KEY SENSOR, REVERSE SENSOR & RESET SYSTEM | 80.00 | 1 LA | 80.00 | 601 |
| 34 RUSTPROOFING | 90.00 | 1 LA | 90.00 | ✓ |
| | | | | 3,620.00 |

Total S\$ 9,517.70

Add GST @ 9% 856.59

Total Amount payable S\$ 10,374.29

LKK Auto Consultants hence notify
the Repairer of the following:

- To resurvey before/after spray painting
- To display damaged parts during resurvey
- Parts prices are subject to confirmation
- Third party survey is on a "Without Prejudice" basis
- No illegal modification(s) is allowed
- Supplemental items must be resurveyed and
is subject to approval from Insurance Company

Acknowledged by Repairer

Signature

Date

For Cheng Hoe Motor Pte Ltd

AUTHORISED SIGNATURE