

**LKK Auto Consultants Pte Ltd**

51 Ubi Ave 1 #01-25 Paya Ubi Industrial Park,  
Singapore 408933  
TEL: 6256 3561 FAX: 6256 4315  
Reg. No: 199607198R GST Reg. No.  
19-9607198-R

**Tax Invoice**

STRIDES PREMIER AUTOMOTIVE SERVICES PL.  
60 WOODLANDS INDUSTRIAL PARK E4  
SINGAPORE 757705

INV No. : SAC2400408

INV Date : 27-08-2024

Reference CS/SMR24080198/Uqp3m4

Code SMR

**PROFESSIONAL SERVICE FEE**

Vehicle No. SLJ 3287A  
Insured Veh. SHB 5859B  
Claim No. TAX/08/24/2033  
Policy No.  
Accident Date 08/08/2024  
Inspection Date 14/08/2024

Description	Amount
Survey Inspection	128.00
Resurvey Inspection	0.00
Digital Photographs	0.00
Transportation	0.00
Sub-Total	128.00
GST (9%)	11.52
Grand Total	139.52

We shall be glad if you could forward the payment at your earliest convenience.

Cheque should be crossed and made payable to **'LKK Auto Consultants Pte Ltd'**

**LKK Auto Consultants Pte Ltd**

**SML**

---



# LKK Auto Consultants Pte Ltd

51 Ubi Ave 1 #01-25 Paya Ubi Industrial Park,  
Singapore 408933

TEL: 6256 3561 FAX: 6256 4315

Reg. No: 199607198R GST Reg. No.  
19-9607198-R

## Affiliated to Federation Internationale Des Experts En Automobile

MS STRIDES PREMIER AUTOMOTIVE SERVICES PL.	Ref:	CS/SMR24080198/Uqp3m4
60 WOODLANDS INDUSTRIAL PARK E4 SINGAPORE	Date:	27/08/2024
757705	Code:	SMR

### 1. Policy Particulars :- THIRD PARTY CLAIM

Insured Veh.	SHB 5859B	Veh. Inspected	SLJ 3287A
Policy No.	-	Coverage	0
Claim No.	TAX/08/24/2033	Excess	\$0.00
Assign From	HUA YEN	Assign Date	13/08/2024

### 2. Vehicle Details

Make & Model	HONDA CIVIC 1.6 VTI (A)	C.C	1597
Engine No.	R16B21600836	Year of Reg.	05/12/2016
Chassis No.	MRHFC5650GT000598	Colour	SILVER
Odometer	139936 KM	Steering	IN ORDER
Brakes	IN ORDER	General	GOOD
Modification(s)	RIMS: SPORTS RIM		

### 3. Conditions of Tyres

	Size	Make	Balance (mm)
R/H Front Tyre	215/55R16	YOKOHAMA	6
L/H Front Tyre	215/55R16	YOKOHAMA	6
R/H Rear Tyre	215/55R16	YOKOHAMA	6
L/H Rear Tyre	215/55R16	YOKOHAMA	6

### 4. Description of Damages

THE VEHICLE SUSTAINED DAMAGES AT THE FRONT PORTION.

DAMAGES SEE DETAILS.

### 5. General Information

Accident Date	08/08/2024	Inspection Date	14/08/2024
Survey held at	HUP MOTOR TRADING & SERVICE - BLK 9004 TAMPINES ST 93 #01-120 SINGAPORE 528838		

### 5a. Remarks

A) THE INSPECTION WAS CONDUCTED ON A "WITHOUT PREJUDICE" BASIS.  
B) IN ACCORDANCE TO YOUR INSTRUCTIONS, WE HAVE NOT AUTHORISED REPAIRS.

### 5b. Estimate Days of Repair

ESTIMATED NORMAL PERIOD FOR REPAIR: 3 Working Days



# LKK Auto Consultants Pte Ltd

51 Ubi Ave 1 #01-25 Paya Ubi Industrial Park,  
Singapore 408933  
TEL: 6256 3561 FAX: 6256 4315  
Reg. No: 199607198R GST Reg. No.  
19-9607198-R

## ADJUSTMENT ON REPAIR COST FOR VEHICLE NO SLJ 3287A

REPLACEMENT OF PARTS				
Qty	Description of Parts	Condition	Workshop Estimate (\$)	Our Adjusted (\$)
1	FRONT BUMPER	CUT/TORN	\$597.90	\$597.90
2	FRONT BUMPER O/S & N/S SIDE RETAINER @\$26.50	NECESSARY	\$53.00	\$53.00
1	FRONT BUMPER N/S TOP RETAINER	SERVICEABLE	\$49.50	\$0.00
10	FRONT BUMPER CLIPS @\$4.00	NECESSARY	\$40.00	\$40.00
2	FRONT BUMPER O/S & N/S SIDE BRACKET CLIPS @\$4.50	NOT NECESSARY	\$9.00	\$0.00
1	FRONT BUMPER BEAM	NOT NECESSARY	\$379.50	\$0.00
1	FRONT BUMPER SPONGE DAMPER	NOT NECESSARY	\$105.00	\$0.00
1	FRONT BUMPER N/S AIRSCOOP GARNISH	SCRATCHED	\$28.40	\$28.40
1	FRONT GRILLE	SCRATCHED	\$190.20	\$190.20
1	FRONT GRILLE MOULDING	CRACKED	\$123.80	\$123.80
8	FRONT GRILLE CLIPS @\$4.00	NECESSARY	\$32.00	\$32.00
1	FRONT GRILLE 'H' EMBLEM	NECESSARY	\$24.80	\$24.80
1	N/S HEAD LAMP ASSY	HOLDER CRACKED	\$708.80	\$708.80
1	N/S HEAD LAMP TOP MOULDING	NOT NECESSARY	\$115.50	\$0.00
	<b>LESS 20.00% DISCOUNT</b>		(\$491.48)	(\$359.78)
			\$1,965.92	\$1,439.12
Special Nett				
Qty	Description of Parts	Condition	Workshop Estimate (\$)	Our Adjusted (\$)
1	FRONT NUMBER PLATE & FRAME (SN)	SCRATCHED	\$50.00	\$40.00
			\$50.00	\$40.00
Labour				
	Description of Parts	Condition	Workshop Estimate (\$)	Our Adjusted (\$)
	TO WIRING CHECK UP & ADJUST HEADLIGHT ALIGNMENT		\$50.00	\$20.00
	LABOUR CHARGES TO REMOVE & CUT OUT DAMAGED PARTS, TO JACK, STRAIGHTEN & KNOCKING OUT FRONT SUPPORT PANEL & NECESSARY PARTS, TO WELD, RENEW & ALIGN ABOVE PARTS		\$750.00	\$300.00
	TO PUTTY & RESPRAY PAINTING ON ALL AFFECTED ACCIDENT PARTS		\$800.00	\$300.00
	TO RESPRAY TUFF-KOTE ON ALL AFFECTED ACCIDENT PARTS	NOT NECESSARY	\$50.00	\$0.00
			\$1,650.00	\$620.00
<b>GRAND TOTAL</b>			<b>\$3,665.92</b>	<b>\$2,099.12</b>



## LKK Auto Consultants Pte Ltd

51 Ubi Ave 1 #01-25 Paya Ubi Industrial Park,  
Singapore 408933

TEL: 6256 3561 FAX: 6256 4315  
Reg. No: 199607198R GST Reg. No.  
19-9607198-R

	<b>RECOMMENDED COST OF LUMP SUM REPAIRS (TO ITS PRE-ACCIDENT CONDITION)</b>		<b>\$1,650.00</b>
<b>Report Ref No: CS/SMR24080198/Uqp3m4</b>			

## CKS

MARCUS CHUA KANG SENG

Licensed Appraiser

DISCLAIMER OF LIABILITY TO THIRD PARTIES:- This Report is made solely for the use and benefit of the Client named on the front page of this Report.

No liability of responsibility whatsoever, in contract or tort, is accepted to any third party who may reply on the Report wholly or in part. Any third party acting or replying on this Report, in whole or in part, does so at his or her own risk.

# SINGAPORE ACCIDENT STATEMENT

## IMPORTANT NOTICE

1. Please report correctly the details of the accident to speed up the claims process.
2. This Form must be completed by the Policyholder and/or the Actual Driver
3. Information provided must be as truthful and accurate as possible. Any wilful misrepresentation or withholding of material facts may allow insurance companies to repudiate policy liability.
4. The issue and acceptance of this Form by insurance companies is not an admission of policy liability on the part of the insurance companies.
5. **Any false reporting may be referred to the Police for investigation.**
6. This report will be forwarded by the insurers of the GIA Records Management Centre established by the General Insurance Association of Singapore (GIA) for archiving and that copies of this report will, for a fee, be made available upon application by interested parties.
7. By the lodgement of this report to the insurers, you hereby consent to the archiving of this report at the centre and to copies of the report being made available aforesaid.

## ACCIDENT STATEMENT

Date of First Submission .....	09/08/2024 14:18 (SGT)
Reported by .....	Both Policyholder and Actual Driver
Date of Accident .....	08/08/2024 19:20 (SGT)
Exact Location of Accident .....	Queen's Rd, Singapore
Additional Location Information .....	Junction of Queen's Rd & Lutheran Rd.
Country/State of Loss .....	Singapore

## DETAILS OF OWN VEHICLE

Vehicle Registration Number .....	SLJ3287A
-----------------------------------	----------

### INSURED/POLICYHOLDER

Is company? .....	No
Name Of Registered Owner .....	Tan Beng Hoon
NRIC No .....	SXXXX241E
Email Address .....	
Mobile Phone No .....	
Alternative Phone No .....	-

### VEHICLE PARTICULARS

Manufacturer .....	Honda
Model .....	Civic
Variant .....	-
Exact purpose for which vehicle was being used at time of accident .....	Private use
Are you claiming under your own insurance policy for repair to your vehicle? .....	No - Claiming third party
Vehicle Category .....	Private car
Transmission .....	Auto
CC .....	1597
Vehicle Fuel .....	-
First Registration Date .....	-
Chassis no .....	-
Effective Date/Time of Ownership .....	-

### INSURANCE COMPANY

Name of Insurance Company .....	India International Insurance Pte Ltd
Policy Number / Cover Note Number .....	D20MPC0007335_03

### DRIVER

Name of Driver .....	Tan Beng Hoon
NRIC No .....	SXXXX241E
Date Of Birth .....	
Occupation .....	Indoor
Driving Pass Date .....	12/11/1992
Driving License Pass Class .....	3
Driving License Validity .....	Valid
Driving experience .....	31 YEARS AND 9 MONTHS
Gender .....	Female
Mobile Number .....	
Alt. Phone Number .....	-
Email Address .....	
Address .....	
Address complement .....	
Postcode .....	
Is the driver the policyholder? .....	Yes
If No, Relationship of the Driver with the Insured .....	-
Does Driver Own Other Vehicles? .....	No
Vehicle Registration Number of Other Vehicle Owned by Driver .....	-
Insurance Company of Other Vehicle Owned by Driver .....	-

#### GENERAL INFORMATION OF THE ACCIDENT

Type of Accident .....	Collision - Cross Junction
Weather Conditions .....	Clear
Road Surface .....	Dry

#### OTHER INFORMATION

Was any foreign vehicle involved in the accident? .....	No
Number of vehicles involved in the accident .....	2
Was anybody injured in the Accident? .....	No
Was any injured conveyed to hospital by ambulance? .....	-
Was any other vehicle or property damaged? .....	Yes
Number of Passengers (Including Driver) .....	1
Has the driver been approached by unknown person(s) soliciting/offering accident claims assistance? .....	No
Translator's name .....	-
Translator's ID .....	-
Translator's phone number .....	-
Translator's email .....	-
Original language used in the statement .....	-

#### DETAILS OF POLICE ACTION

Was the accident reported to the police? .....	No
Was notice of intended Prosecution given? .....	No
If yes, against whom? .....	-

#### CIRCUMSTANCES OF ACCIDENT

Kindly refer to Sketch Plan attached.

#### ATTACHMENT(S)

Are accident photos available for attachment? .....	Yes
Was there any video captured by Car Camera? .....	Yes

#### DETAILS OF OTHER VEHICLE PROPERTY 1

Vehicle Registration Number .....	SHB5859B
Vehicle Manufacturer .....	Toyota

Vehicle Model .....	Prius
Vehicle Variant .....	-
Vehicle Colour .....	-
Vehicle Category .....	Taxi
Name of Driver .....	Ng Hay Kim
NRIC No .....	SXXXX728I
Contact Number .....	
Address .....	-
Address complement .....	-
Postcode .....	-
Insurance Company Name .....	-
Nature Of Damage .....	-
Details of property damaged in accident .....	-
No. Of Passenger (Including Driver) .....	-

**SKETCH PLAN**

**IMPORTANT NOTICE**

1. Please report correctly the details of the accident to speed up the claims process.
2. This Form must be completed by the Policyholder and/or the Actual Driver.
3. Information provided must be as truthful and accurate as possible. Any wilful misrepresentation or withholding of material facts may allow insurance companies to repudiate policy liability.
4. The issue and acceptance of this Form by insurance companies is not an admission of policy liability on the part of the insurance companies.
5. **Any false reporting may be referred to the Traffic Police Department for investigation.**
6. This report will be forwarded by the insurers to the GIA Records Management Centre established by the General Insurance Association of Singapore (GIA) for archiving and that copies of this report will for a fee be made available upon application by interested parties.
7. By the lodgement of this report to the insurers, you hereby consent to the archiving of this report at the centre and to copies of the report being made available aforesaid.

**8. Consent under the Personal Data Protection Act (PDPA)**

I understand, acknowledge, agree and consent that:

- (a) My insurer, my workshop and the General Insurance Association of Singapore ("GIA") may/are permitted to collect, use, disclose and/or process my personal data/personal information set out in this [form] and any other personal information provided by me or possessed by my insurer (collectively the "Personal Information") and disclose and transfer such Personal Information to all insurer(s) who have insured vehicle(s) involved in this accident (all insurer(s) who have insured vehicle(s) involved in this accident shall be collectively referred to as the "Insurers"), the Insurers' lawyers/law firms, the Monetary Authority of Singapore and any relevant government agency/authority (such as the police), for the purpose(s) of:
- (i) processing, handling and/or dealing with my claims including the settlement of the claims and any necessary investigations relating to the claims;
  - (ii) investigating the accident and/or my claims;
  - (iii) carrying out and/or dealing with my instructions or responding to any enquiries by me;
  - (iv) administering my claims (including the mailing of correspondence, statements, invoices, reports or notices to me, which could involve disclosure of certain personal data about me to bring about delivery of the same as well as on the external cover of envelopes/mail packages); and/or
  - (v) complying with applicable law in administering, processing, handling and/or dealing with my claims.
- (collectively the "Purposes")
- (b) all insurer(s) who have insured vehicle(s) involved in this accident and the Insurers' lawyers/law firms, may/are permitted to collect, use, disclose and/or process my Personal Information for one or more of the above Purposes; and
- (c) my Personal Information may/can be disclosed by any of the Insurers and/or GIA to their third-party service providers or agents (including their lawyers/law firms), which may be sited outside of Singapore, for one or more of the above Purposes.

  
Policyholder's Signature / Date & Time

  
Actual Driver's Signature (if driver is not the policyholder) / Date & Time

  
Witnessed by Reporting Centre Personnel  
(Name as in NRIC/ID card)

**Sketch Plan**

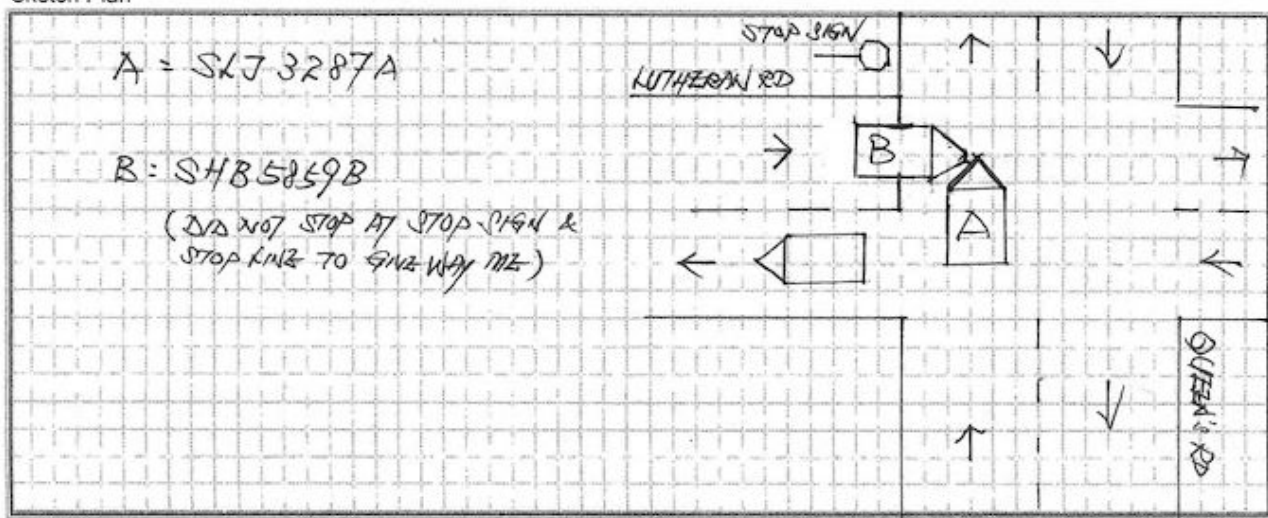

vJun2022



## Describe Circumstance of the Accident

Occurrence date of accident: 8/8/2024  
 Occurrence time (based on car camera footage): 1920 HR  
 Place of accident: Junction of Queen's Rd & Lutheran Rd

I was driving along Queen's rd towards Blk 4 Queen's rd. Upon approaching the junction, I saw a white car (from opposite direction) making a right turn to Lutheran rd.

I slowed down as I approached the junction, as the white car finished making her right turn I proceed slowly straight ahead, and suddenly, I saw Car B (SHB 5859B) driving without stopping at the STOP sign (a complete white line on the road).

I honked to alert him, while stopping my car. As a result, Car B's front (driverside) hit onto my front portion of my car

\* Note: attached is my car video footage  
 & No injury for all parties

You had been advised by workshop that in the event that you wish to claim against your own policy (OD Claim), there is a Fourteen (14) days clause whereby the claim must be made within the stipulated time frame from the day of occurrence.		Reporting Only	
		Claims OD	
		Claims TP	✓
		Claims OD /TP at other Workshop	

## Declaration

I/We declare the foregoing particulars are true in every respect.

  
 Policyholder's Signature / Date & Time

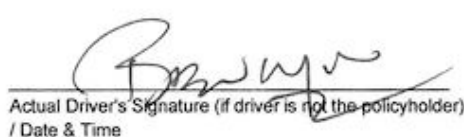
  
 Actual Driver's Signature (if driver is not the policyholder) / Date & Time

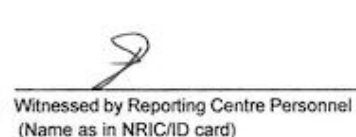
  
 Witnessed by Reporting Centre Personnel (Name as in NRIC/ID card)

**PHOTOGRAPHS FOR VEHICLE NO. : SLJ 3287A**





**PHOTOGRAPHS FOR VEHICLE NO. : SLJ 3287A**





## LKK Auto Consultants Pte Ltd

51 Ubi Ave 1 #01-25 Paya Ubi Industrial Park,  
Singapore 408933  
TEL: 6256 3561 FAX: 6256 4315  
Reg. No: 199607198R GST Reg. No.  
19-9607198-R

INSPECTION PHOTOS (Page 3 of 9)

### PHOTOGRAPHS FOR VEHICLE NO. : SLJ 3287A





**PHOTOGRAPHS FOR VEHICLE NO. : SLJ 3287A**



**PHOTOGRAPHS FOR VEHICLE NO. : SLJ 3287A**





**PHOTOGRAPHS FOR VEHICLE NO. : SLJ 3287A**





**PHOTOGRAPHS FOR VEHICLE NO. : SLJ 3287A**





**PHOTOGRAPHS FOR VEHICLE NO. : SLJ 3287A**



**PHOTOGRAPHS FOR VEHICLE NO. : SLJ 3287A**





**PHOTOGRAPHS FOR VEHICLE NO. : SLJ 3287A**

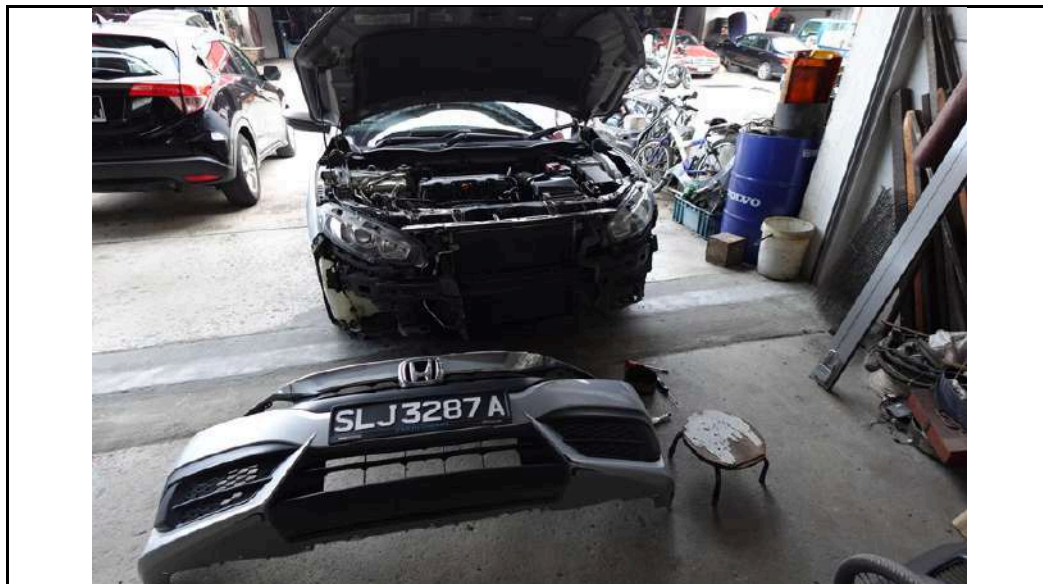



**PHOTOGRAPHS FOR VEHICLE NO. : SLJ 3287A**





## LKK Auto Consultants Pte Ltd

51 Ubi Ave 1 #01-25 Paya Ubi Industrial Park,  
Singapore 408933

TEL: 6256 3561 FAX: 6256 4315

Reg. No: 199607198R GST Reg. No.  
19-9607198-R

REINSPECTION PHOTOS (Page 3 of 7)

### PHOTOGRAPHS FOR VEHICLE NO. : SLJ 3287A





**PHOTOGRAPHS FOR VEHICLE NO. : SLJ 3287A**



**PHOTOGRAPHS FOR VEHICLE NO. : SLJ 3287A**





**PHOTOGRAPHS FOR VEHICLE NO. : SLJ 3287A**





**PHOTOGRAPHS FOR VEHICLE NO. : SLJ 3287A**





**PHOTOGRAPHS FOR VEHICLE NO. : SLJ 3287A**

