

SINGAPORE ACCIDENT STATEMENT

IMPORTANT NOTICE

1. Please report correctly the details of the accident to speed up the claims process.
2. This Form must be completed by the Policyholder and/or the Actual Driver
3. Information provided must be as truthful and accurate as possible. Any wilful misrepresentation or withholding of material facts may allow insurance companies to repudiate policy liability.
4. The issue and acceptance of this Form by insurance companies is not an admission of policy liability on the part of the insurance companies.
5. **Any false reporting may be referred to the Police for investigation.**
6. This report will be forwarded by the insurers of the GIA Records Management Centre established by the General Insurance Association of Singapore (GIA) for archiving and that copies of this report will, for a fee, be made available upon application by interested parties.
7. By the lodgement of this report to the insurers, you hereby consent to the archiving of this report at the centre and to copies of the report being made available aforesaid.

ACCIDENT STATEMENT

Date of First Submission	06/12/2024 11:15 (SGT)
Reported by	Actual Driver
Date of Accident	07/08/2024 12:27 (SGT)
Exact Location of Accident	Upper Paya Lebar Rd, Singapore
Additional Location Information	-
Country/State of Loss	Singapore

DETAILS OF OWN VEHICLE

Vehicle Registration Number	GR6779U
-----------------------------------	---------

INSURED/POLICYHOLDER

Is company?	Yes
Name Of Registered Owner	VINAYAK SEELAN ENGINEERING PTE. LTD.
Company Reg No	201511767K
Email Address	seelanvenath@gmail.com
Mobile Phone No	(Phone) +65-82809665
Alternative Phone No	-

VEHICLE PARTICULARS

Manufacturer	Toyota
Model	Dyna
Variant	-
Exact purpose for which vehicle was being used at time of accident	Employment
Are you claiming under your own insurance policy for repair to your vehicle?	No - Reporting only
Vehicle Category	Commercial vehicle
Transmission	Manual
CC	2982
Vehicle Fuel	-
First Registration Date	-
Chassis no	-
Effective Date/Time of Ownership	-

INSURANCE COMPANY

Name of Insurance Company	AIG Asia Pacific Insurance Pte. Ltd.
Policy Number / Cover Note Number	7240052585

DRIVER

Name of Driver	MATHAVAN JEGADEESAN
Passport No/FIN	M3031702L
Date Of Birth	25/03/1994
Occupation	Outdoor
Driving Pass Date	14/12/2022
Driving License Pass Class	3
Driving License Validity	Valid
Driving experience	1 YEAR AND 8 MONTHS
Gender	Male
Mobile Number	(Phone) +65-80345489
Alt. Phone Number	-
Email Address	kevinjegdeesh@gmail.com
Address	15 RAMBAI ROAD #03-15H
Address complement	-
Postcode	424334
Is the driver the policyholder?	No
If No, Relationship of the Driver with the Insured	Employee
Does Driver Own Other Vehicles?	No
Vehicle Registration Number of Other Vehicle Owned by Driver	-
Insurance Company of Other Vehicle Owned by Driver	-

GENERAL INFORMATION OF THE ACCIDENT

Type of Accident	No Collision
Weather Conditions	Clear
Road Surface	Dry

OTHER INFORMATION

Was any foreign vehicle involved in the accident?	No
Number of vehicles involved in the accident	2
Was anybody injured in the Accident?	No
Was any injured conveyed to hospital by ambulance?	-
Was any other vehicle or property damaged?	Yes
Number of Passengers (Including Driver)	2
Has the driver been approached by unknown person(s) soliciting/offering accident claims assistance?	No
Translator's name	-
Translator's ID	-
Translator's phone number	-
Translator's email	-
Original language used in the statement	-

PASSENGER 1

Name	UNKNOWN
Gender	Male

DETAILS OF POLICE ACTION

Was the accident reported to the police?	Yes
Police Station Name	Rochor Neighbourhood Police Centre
Police Station Phone No	(Phone) +65-18002949999
Alt. Police Station Phone No	(Fax) +65-63918583
Police Station Address	11 Kampong Kapur Road Singapore 208678
Was notice of intended Prosecution given?	No
If yes, against whom?	-

CIRCUMSTANCES OF ACCIDENT

PLEASE REFER TO POLICE REPORT T/20241017/2000

ATTACHMENT(S)

Are accident photos available for attachment? Yes
Was there any video captured by Car Camera? No

DETAILS OF OTHER VEHICLE PROPERTY 1

Vehicle Registration Number SLJ8678Y
Vehicle Manufacturer Mercedes
Vehicle Model C180
Vehicle Variant -
Vehicle Colour -
Vehicle Category Private car
Name of Driver -
Contact Number -
Address -
Address complement -
Postcode -
Insurance Company Name -
Nature Of Damage -
Details of property damaged in accident -
No. Of Passenger (Including Driver) -

SKETCH PLAN

IMPORTANT NOTICE

1. Please report correctly the details of the accident to speed up the claims process.
2. This Form must be completed by the Policyholder and/or the Actual Driver.
3. Information provided must be as truthful and accurate as possible. Any wilful misrepresentation or withholding of material facts may allow insurance companies to repudiate policy liability.
4. The issue and acceptance of this Form by insurance companies is not an admission of policy liability on the part of the insurance companies.
5. **Any false reporting may be referred to the Traffic Police Department for investigation.**
6. This report will be forwarded by the insurers to the GIA Records Management Centre established by the General Insurance Association of Singapore (GIA) for archiving and that copies of this report will for a fee be made available upon application by interested parties.
7. By the lodgement of this report to the insurers, you hereby consent to the archiving of this report at the centre and to copies of the report being made available aforesaid.

8. Consent under the Personal Data Protection Act (PDPA)

I understand, acknowledge, agree and consent that:

(a) My insurer, my workshop and the General Insurance Association of Singapore ("GIA") may/are permitted to collect, use, disclose and/or process my personal data/personal information set out in this [form] and any other personal information provided by me or possessed by my insurer (collectively the "Personal Information") and disclose and transfer such Personal Information to all insurer(s) who have insured vehicle(s) involved in this accident (all insurer(s) who have insured vehicle(s) involved in this accident shall be collectively referred to as the "Insurers"), the Insurers' lawyers/law firms, the Monetary Authority of Singapore and any relevant government agency/authority (such as the police), for the purpose(s) of:

(i) processing, handling and/or dealing with my claims including the settlement of the claims and any necessary investigations relating to the claims;

(ii) investigating the accident and/or my claims;

(iii) carrying out and/or dealing with my instructions or responding to any enquiries by me;

(iv) administering my claims (including the mailing of correspondence, statements, invoices, reports or notices to me, which could involve disclosure of certain personal data about me to bring about delivery of the same as well as on the external cover of envelopes/mail packages); and/or

(v) complying with applicable law in administering, processing, handling and/or dealing with my claims.

(collectively the "Purposes")

(b) all insurer(s) who have insured vehicle(s) involved in this accident and the Insurers' lawyers/law firms, may/are permitted to collect, use, disclose and/or process my Personal Information for one or more of the above Purposes; and

(c) my Personal Information may/can be disclosed by any of the Insurers and/or GIA to their third-party service providers or agents (including their lawyers/law firms), which may be sited outside of Singapore, for one or more of the above Purposes.



Policyholder's Signature / Date & Time

M. J. Jaffer
6/12/24

Actual Driver's Signature (if driver is not the policyholder) / Date & Time

amir
06/12/2024

Witnessed by Reporting Centre Personnel
(Name as in NRIC/ID card)

Sketch Plan

CEPRAH DRYER LAKSA ROAD

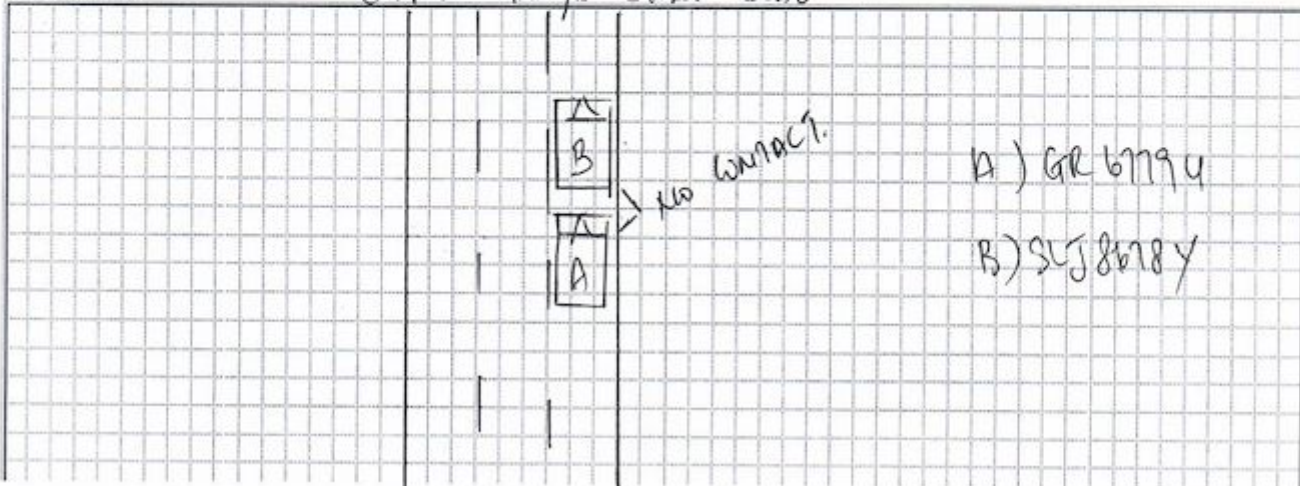

Describe Circumstance of the Accident

RAPPORT 70 POLICE RAPPORT 7/10/24 10/17/2000

Declaration

I/We declare the foregoing particulars are true in every respect.



Policyholder's Signature / Date & Time

M. Jagan
6/12/24

Actual Driver's Signature (if driver is not the policyholder)
/ Date & Time

Signature
06/12/2024

Witnessed by Reporting Centre Personnel
(Name as in NRIC/ID card)



















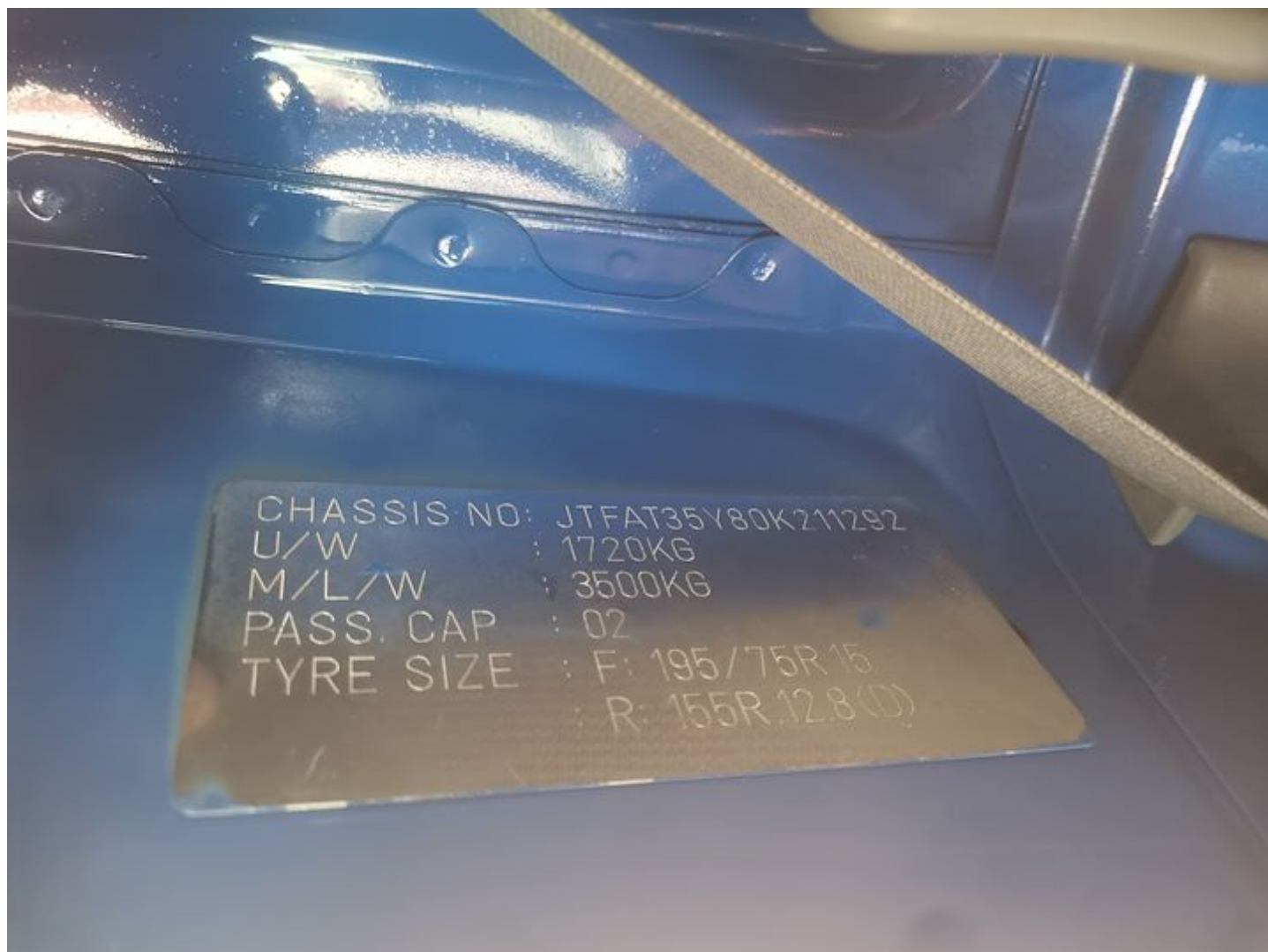



**SINGAPORE
POLICE FORCE**



T/20241017/2000

Police Station Of Origin:
Rochor N.P.C
11 Kampong Kapur Road SINGAPORE
208678
Tel No: 1800-2949999

1 of 3

Report No. T/20241017/2000

REPORT OF A TRAFFIC ACCIDENT

Date/Time Report Made: 17/10/2024 00:20	Vide Report No.: F/20240807/0075	Station Diary No.: 9
--	-------------------------------------	-------------------------

Informant's Particulars

Name of Informant: MATHAVAN JEGADEESAN			Address: 15 RAMBAI RD #03-15H SINGAPORE 424334		
ID Type / ID No.: FIN NO / M3031702L			Contact No.: Home/Office: Mobile: 80345489		
Nationality: INDIAN			Email: kevinjegdeesh@gmail.com		
Sex: Male	Age: 30	Date of Birth: 25/03/1994	Type of Informant: Driver		
Race: Indian			Language: English		
Occupation: CONSTRUCTION			Driving Licence Information: Class: 2B,3 Date of Expiry: 22/08/2027		

General Information of the Accident

General Information: 07/08/2024				
Type of Accident:	Non-Injury Attended by Police	Drink Drive: No	Date/Time of Accident: 07/08/2024 12:25	Type of Location: X-Junction
Location: UPPER PAYA LEBAR ROAD				
Weather: Clear		Road Surface: Dry		
Traffic Flow: One Way		Traffic Control: Traffic Light - Working		Traffic Volume: Light
Type of Collision: Between Moving Vehicles - Head To Rear				Anyone conveyed by ambulance: No

Details of Vehicle Involved

Vehicle No.	Type	Make	Model	Color	Conditio	No of Passenger
GR6779U	Lorry	TOYOTA	DYNA	Silver	No Damage	1
SLJ8678Y	Motor car	MERCEDES BENZ	C180	Black	No Damage	0

Details of Person Involved

Any Pedestrian Involved: No	
No. of Pedestrians Injured: NIL	Use of Pedestrian Crossing: NA

**SINGAPORE
POLICE FORCE**

T/20241017/2000

2 of 3

Police Station Of Origin:
Rochor N.P.C
11 Kampong Kapur Road SINGAPORE
208678
Tel No: 1800-2949999

Report No. T/20241017/2000

CONTINUATION OF REPORT

Driver			
Name	MATHAVAN JEGADEESAN	ID No.	M3031702L
Related Vehicle	GR6779U (Lorry)	Contact No.	80345489
Hospital/Clinic	NIL	Class of Driving Licence & Expiry	Class: 2B,3 Date of Expiry: 22/08/2027
Date Treatment	NIL	Date Discharge	NIL
No. of Days granted Medical Leave	NIL	Degree of	NIL
Driver			
Name	Unknown Driver	ID No.	NIL
Related Vehicle	SLJ8678Y (Motor car)	Contact No.	NIL
Hospital/Clinic	NIL	Class of Driving Licence & Expiry	Class: NIL Date of Expiry: NIL
Date Treatment	NIL	Date Discharge	NIL
No. of Days granted Medical Leave	NIL	Degree of	NIL

Brief Details.

On 07/08/24 at about 1225hrs, I was driving my company lorry (GR6779U, Toyota Dyna) along Upper Paya Lebar Rd towards Bartley Rd. I was driving along the 3rd lane. When my lorry drove past Breadtalk Building, a car (SLJ8678Y, Mercedes C180) that was driving in front of me and driving along the 3rd lane suddenly applied the brake. I was shocked by his actions and immediately applied the brakes as well. I noticed that there were no vehicles in front of the car and there was no traffic light there which requires him to stop.

My lorry managed to come to a stop very close to the car's rear and my lorry did not touch the car at all. However, the car's driver came out and accused me of colliding into his car's rear. I then called for the police immediately.

There was a passenger with me however no one was injured. I made a check on my lorry and the car and did not observe any damages. No ambulance came.

I was given a case card (F/20240807/0075). I was then informed to lodge a police report.



**SINGAPORE
POLICE FORCE**



T/20241017/2000

Police Station Of Origin:
Rochor N.P.C
11 Kampong Kapur Road SINGAPORE
208678
Tel No: 1800-2949999

3 of 3

Report No. T/20241017/2000

CONTINUATION OF REPORT

Signature of Officer Recording The
A /
SGT 3 FOONG JING KAI

Signature Of Informant:

Signature Of Interpreter:
Not applicable

Date/Time:
17/10/2024 00:20

Officer In Charge Of Case:
TP / GIT /
ASP (1) JOHNSON LEE WEE SIONG
Contact No.: 65476391

Classification Of Case:

NP168