

SINGAPORE ACCIDENT STATEMENT

IMPORTANT NOTICE

1. Please report correctly the details of the accident to speed up the claims process.
2. This Form must be completed by the Policyholder and/or the Actual Driver
3. Information provided must be as truthful and accurate as possible. Any wilful misrepresentation or withholding of material facts may allow insurance companies to repudiate policy liability.
4. The issue and acceptance of this Form by insurance companies is not an admission of policy liability on the part of the insurance companies.
5. **Any false reporting may be referred to the Police for investigation.**
6. This report will be forwarded by the insurers of the GIA Records Management Centre established by the General Insurance Association of Singapore (GIA) for archiving and that copies of this report will, for a fee, be made available upon application by interested parties.
7. By the lodgement of this report to the insurers, you hereby consent to the archiving of this report at the centre and to copies of the report being made available aforesaid.

ACCIDENT STATEMENT

Date of First Submission	05/08/2024 14:06 (SGT)
Reported by	Both Policyholder and Actual Driver
Date of Accident	02/08/2024 22:00 (SGT)
Exact Location of Accident	173 Edgedale Plains, Singapore
Additional Location Information	Minor road leading to Blk 174 Car park, Edgedale Plain.
Country/State of Loss	Singapore

DETAILS OF OWN VEHICLE

Vehicle Registration Number	SKA4650L
-----------------------------------	----------

INSURED/POLICYHOLDER

Is company?	No
Name Of Registered Owner	Tang Peck Hoon
NRIC No	S1585366B
Email Address	sharontangsing@gmail.com
Mobile Phone No	(Phone) +65-91622779
Alternative Phone No	-

VEHICLE PARTICULARS

Manufacturer	Toyota
Model	Vios
Variant	-
Exact purpose for which vehicle was being used at time of accident	Private use
Are you claiming under your own insurance policy for repair to your vehicle?	No - Reporting only
Vehicle Category	Private car
Transmission	Auto
CC	1497
Vehicle Fuel	Petrol
First Registration Date	02/03/2011
Chassis no	MR053HY9305226823
Effective Date/Time of Ownership	-

INSURANCE COMPANY

Name of Insurance Company	Sompo Insurance Singapore Pte. Ltd.
Policy Number / Cover Note Number	D24MTPV01005927

DRIVER

Name of Driver	Tang Peck Hoon
NRIC No	S1585366B
Date Of Birth	03/10/1963
Occupation	Indoor
Driving Pass Date	26/11/1984
Driving License Pass Class	3
Driving License Validity	Valid
Driving experience	39 YEARS AND 9 MONTHS
Gender	Female
Mobile Number	(Phone) +65-91622779
Alt. Phone Number	-
Email Address	sharontangsing@gmail.com
Address	Blk 176D, Edgefield Plains, #07-192
Address complement	-
Postcode	824176
Is the driver the policyholder?	Yes
If No, Relationship of the Driver with the Insured	-
Does Driver Own Other Vehicles?	No
Vehicle Registration Number of Other Vehicle Owned by Driver	-
Insurance Company of Other Vehicle Owned by Driver	-

GENERAL INFORMATION OF THE ACCIDENT

Type of Accident	Collided into Motorcyclist
Weather Conditions	Clear
Road Surface	Dry

OTHER INFORMATION

Was any foreign vehicle involved in the accident?	No
Number of vehicles involved in the accident	2
Was anybody injured in the Accident?	No
Was any injured conveyed to hospital by ambulance?	-
Was any other vehicle or property damaged?	Yes
Number of Passengers (Including Driver)	1
Has the driver been approached by unknown person(s) soliciting/offering accident claims assistance?	No
Translator's name	-
Translator's ID	-
Translator's phone number	-
Translator's email	-
Original language used in the statement	-

DETAILS OF POLICE ACTION

Was the accident reported to the police?	No
Was notice of intended Prosecution given?	No
If yes, against whom?	-

CIRCUMSTANCES OF ACCIDENT

Refer attachment.

ATTACHMENT(S)

Are accident photos available for attachment?	Yes
Was there any video captured by Car Camera?	No

DETAILS OF OTHER VEHICLE PROPERTY 1

Vehicle Registration Number	FBT8296G
Vehicle Manufacturer	-

Vehicle Model	-
Vehicle Variant	-
Vehicle Colour	-
Vehicle Category	Motorcycle
Name of Driver	Nor Illyas Bin Ismail
NRIC No	S9830834B
Contact Number	(Phone) +65-96284004
Address	-
Address complement	-
Postcode	-
Insurance Company Name	-
Nature Of Damage	-
Details of property damaged in accident	-
No. Of Passenger (Including Driver)	-

Describe Circumstance of the Accident

I was driving my vehicle 'A' sk A 4650L along the driveway^{way} toward the parking lots; to reach the car park, I signal right to turn along the driveway, Vehicle B FBT 8296 G came from the main road and collided into the front of my vehicle 'A'.

AUTOLUTION INDUSTRIAL PTE LTD
19 UBI ROAD 4
SINGAPORE 408623
TEL: 6490 9666 FAX: 6846 7483

Declaration

I/We declare the foregoing particulars are true in every respect.

mf 5/8/20 21.50pm

Policyholder's Signature / Date & Time

Driver's Signature (if driver is not the policyholder) / Date & Time

[Signature]

Witnessed by Reporting Centre Personnel
(Name as in NRIC/ID card)





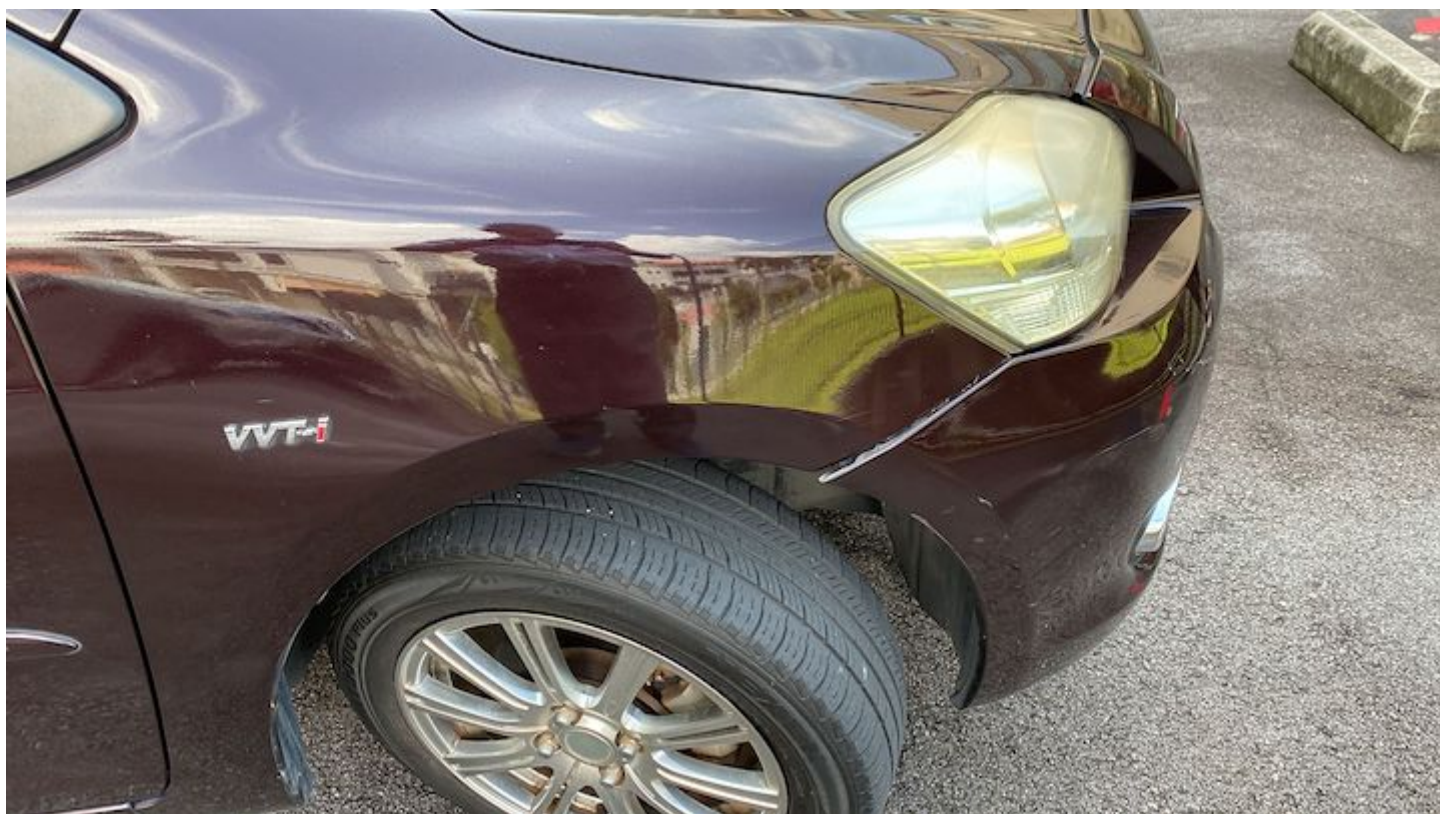
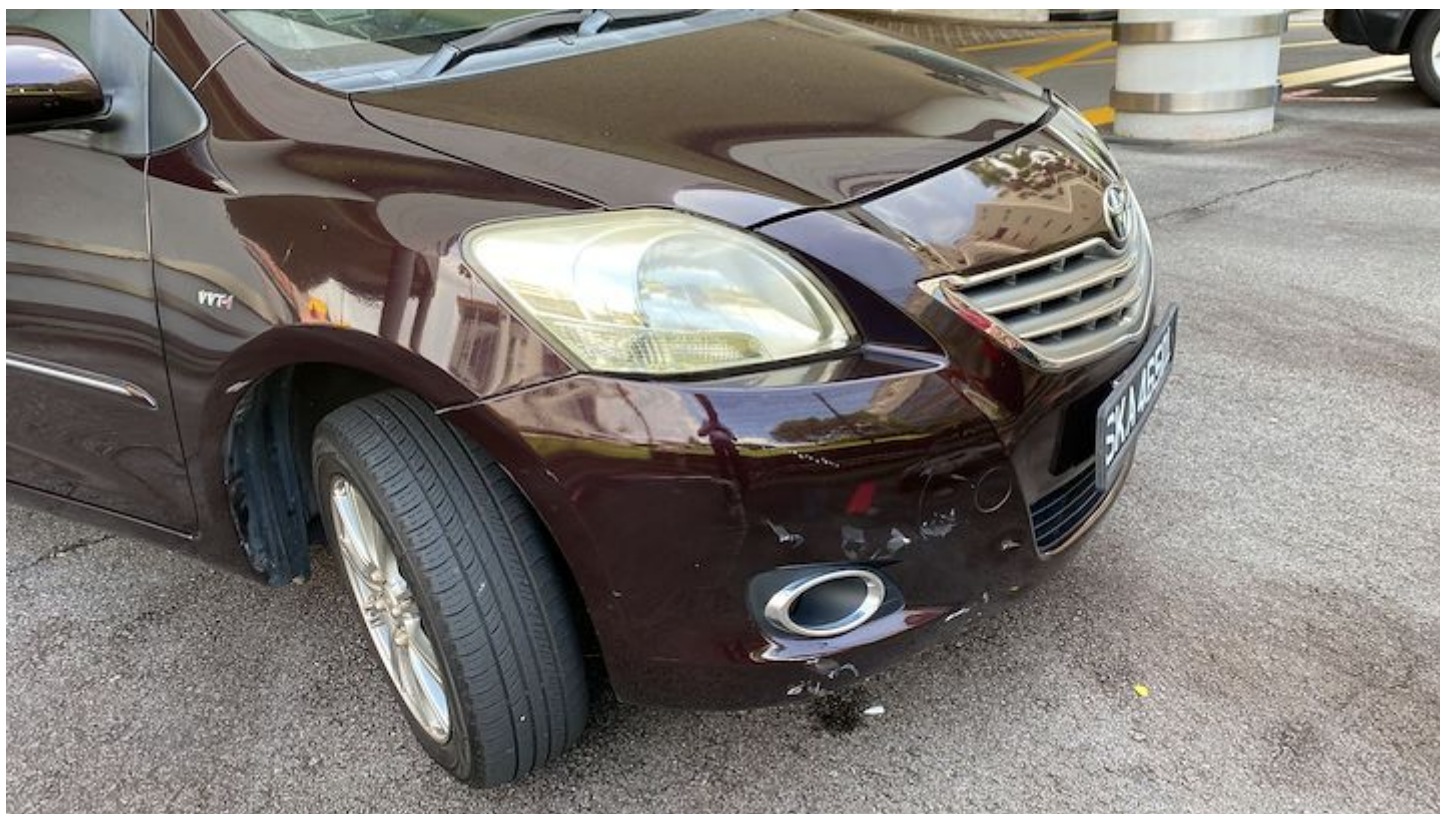









Sompo Insurance Singapore Pte. Ltd.
 50 Raffles Place, #03-03
 Singapore Land Tower, Singapore 045623
 Tel: 6461 5555 | www.sompo.com.sg
 Co. Reg. No.: 198905490E | GST Reg. No.: M200903196

CERTIFICATE OF INSURANCE

ROAD TRAFFIC ACT (CHAPTER 276) (REPUBLIC OF SINGAPORE)
 MOTOR VEHICLES (THIRD-PARTY RISKS AND COMPENSATION) ACT (CHAPTER 189)
 ROAD TRANSPORT ACT 1987 (MALAYSIA)
 ROAD TRANSPORT (AMENDMENT) ACT 2019 (MALAYSIA)
 MOTOR VEHICLES (THIRD-PARTY RISKS) RULES 1959 (MALAYSIA)

Certificate/Policy No. : D24MTPV01005927
 Insured : TANG PECK HOONT
 Vehicle Registration No. : SKA4650L
 Coverage : COMPREHENSIVE - AUTHORISED WORKSHOP PLAN
 Policy Commencement Date : 02 MAY 2024 08:25
 Policy Expiry Date : 13 NOVEMBER 2024 23:59
 Maximum Liability (Section I) : MARKET VALUE AT TIME OF LOSS
 Hire Purchase Owner : N/A
 Excess* : S\$500 - SECTION I
 Voluntary Excess* : N/A
 Waiver of Excess : NOT COVERED
 Windscreen Excess* : S\$100 FOR EACH AND EVERY APPLICABLE CLAIM

* Subject to GST wherever applicable

Persons or Classes of Persons entitled to drive

1. The Insured.
2. Any other person who is driving on the Insured's order or with his permission.
3. In the event of the death of the Insured,
 - a. any member of the Insured's family, or a paid driver who has been driving the Motor Vehicle during the life of the Insured and permission to drive had not been withdrawn prior to the death of the Insured; and
 - b. any other person who has been given permission to drive the Motor Vehicle prior to the death and such permission had not been withdrawn by the Insured.

Provided that the person driving is permitted in accordance with the licensing or other laws or regulations to drive the Motor Vehicle or has been so permitted and is not disqualified by order of a Court of Law or by reason of any enactment or regulation in that behalf from driving the Motor Vehicle. And provided further that the Motor Vehicle is registered under the Road Traffic Act (Chapter 276) and its registration under the Road Traffic Act (Chapter 276) has not been cancelled at the time of the accident, loss or damage.

Limitations As To Use

Use only for social, domestic and pleasure purpose and for the Insured's business. The Policy does not cover use for hire or reward, racing, pace-making, speed testing, reliability trial, the carriage of goods other than samples in connection with any trade or business or use for any purposes in connection with the Motor Trade.

Accident Reporting

It is a condition precedent to liability that the Insured shall call at the Company's Accident Reporting Centre with the Motor Vehicle within 24 hours of the accident or by the next working day thereof.

For the list of Accident Reporting Centres, please visit our website at www.sompo.com.sg or call our Emergency Hotline: (65) 6226 3323.

WE HEREBY CERTIFY that the policy to which this Certificate relates is issued in accordance with (1) the provisions of the Motor Vehicles (Third-Party Risks and Compensation) Act (Chapter 189) and Part IV of the Road Transport Act 1987 (Malaysia); and (2) the Policy terms, conditions and exceptions of the Private Car Policy ref MTP.31A.

Sompo Insurance Singapore Pte. Ltd.

Authorised Signatory

Date/Time of Issue : 02 MAY 2024 08:25

SOMPO ASSIST HOTLINE : (65) 6226 3323

In the event of road accident, please call our Sompo Assist Hotline immediately. Our MARS Specialist will arrive at the accident site within 20 minutes anywhere in Singapore. Alternatively, you may approach any of our Accident Reporting Centres for assistance in filing your accident report with your vehicle within 24 hours or on the next working day after the accident. Please note that this is compulsory regardless of whether there is any damage to your vehicle or if you are making a claim under your own policy.

Intermediary Name / Code : SYNERGY FINANCIAL ADVISERS LTD. / 11S18308 CI Code: 22A XOLDMMT4N09BMKRA