

(08/11/13) . wef

ASS. REC. BY: Marcus

REF:

CS/11124060100/4nh3

ASSIGNMENT

From: _____ Date: _____

Estimated Cost: _____

OD / TP / WS / TP RES / OD RES / EVA / INV / MV

To Inspect Vehicle No: XD90224

at Workshop m/s

of

Insured: SJW2823P

Policy No. _____

Claims No. _____

Sum Insured: _____

Excess: _____

(Client's Record)

Make of Veh: _____

(Policy Condition)

Remark: The veh had commenced its
repair at the time of inspection.

N/S	O/S

Bal. or Market Value: £82k

IDAC Accident Rpt: _____

Consistent? : Yes or No

GIA / PR Seen: _____

Consistent? : Yes or No

Est. Repairs: _____

days

Res.: Yes or No

Lum Sum: _____

%

3 Val.: Yes or No

CA / REV / REP. / 24 HRS

CO18N

Vehicle: IN / OUT

Date: _____ Person Contacted: _____

Veh No: XD90224

Yr Regn: 06/106/14

Type: M.Car / M.Cycle / Bus / Van / Lorry / Taxi / Prime Mover /

Truck / Trailer or

Make: Mit Fuso FUSIS

c.c 11967

Colour: White

A/C: Insured / Std / NI / NA

Sp. Reading: 678169

T/Radio: Insured / Std / NI / NA

Eng/No: _____

C/No: FV515JA 10037

Gen. Cond: Good / Fair / Poor / Burnt

Steering: In order / Jammed / Leaked / Burnt or

Brake: In order / Jammed / Leaked / Burnt or

Modi: Nil / S/Rim / STD A/Rim or

Tyre Size: F: 295/B 222.5

R: maxwind

BS / DUN / EXNOVA / GY / FS / LIZA / MIC / OHTSU / PIR / SUMI /

TOYO / YOKO or K7405

Front

Rear

R/Bal. 5 mm

R/Bal. 5/5-5/5 mm

L/Bal. 5 mm

L/Bal. 5/5 5/5 mm

D.O.A. 27/03/24

D.O.I. 16/07/24

Survey held at _____

Des. of Damages: Frt / Rear / O/S / N/S / U/C / Rooftop or

The UIC / Chassis frame / Body Structure affected due to collision.

Date / Time Action / Instruction exp 17k.

coe int. / 05-06-2029 LIA @ 34515

Date/Time, File Pass to?

☐

: Preli. Report

1) Date/Time, File Return to?

☐

: Final Report

2) _____

Days Of Repair: _____

Resurvey No. of Trip: _____

Add Fee:

☐

: Site Insp (\$

☐

: Interview (\$

☐

: Tech. Invs (\$

☐

: Weekend (\$

Survey Fee: _____

Transportation: _____

S + RS. \$

Photos

Others

TOTAL

Report Format: _____

Lump Sum / I.B.I: (\$ _____)

> Back to OneMotoring

Enquire PARF/COE Rebate for Registered Vehicle

Vehicle Owner Particulars	
Owner ID Type:	Company
Owner ID:	018N
Vehicle Details	
Vehicle No.:	XD9022Y
Vehicle to be Exported:	No
Intended Deregistration Date:	16 Jul 2024
Vehicle Make:	MITSUBISHI
Vehicle Model:	FUSO FV51SJD2DEA
Primary Colour:	White
Manufacturing Year:	2014
Engine No.:	OM457LA457972C0285088
Chassis No.:	FV51SJA10037
Maximum Power Output:	-
Open Market Value:	\$91,024.00
Original Registration Date:	06 Jun 2014
First Registration Date:	06 Jun 2014
Transfer Count:	0
Actual ARF Paid:	\$4,552.00
Intended PARF Rebate Details	
PARF Eligibility:	No
PARF Eligibility Expiry Date:	-
PARF Rebate Amount:	\$0.00
Intended COE Rebate Details	
COE Expiry Date:	05 Jun 2029
COE Category:	C - Goods Vehicle & Bus
COE Period(Years):	5
PQP Paid:	\$35,310.00
COE Rebate Amount:	\$34,515.00
Total Rebate Amount:	\$34,515.00
Message	
Please note that all future COE renewals for this vehicle can only be for a 5-year period, subject to the statutory lifespan (if applicable) of the vehicle.	

The information contained herein is correct as at 16 Jul 2024

OK

Post an Advertisement
Sell it yourself! Advertise it at just
\$72 until it's SOLD!

[Post an Ad](#) [Advertiser Login](#) [Ways of Selling](#)

Cheaper than agent unit , One of the best Ev Van



Full Warranty by agent , price
cheaper than agent. Test drive
at your convenience

Lek Auto Pte Ltd StarAd

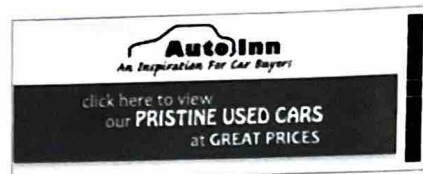

Sort by Date Posted 20 results/page

3 vehicles





Mitsubishi Fuso FV51

Any Category

Advanced Search



Search

	Make	Model	Price	Depreciation	Reg Date	Eng Cap	Mileage	Veh Type	Status
Search Selection	Mitsubishi Fuso FV51		Any	Any	> 10 year(s) old	Any	Any	Any	Available
	Mitsubishi Fuso FV51J (COE till 07/2028)		\$68,000	\$16,820 /yr	06-Aug-2008	12,882 cc	-	Truck	Available
	Fuel Type: Diesel								
	Contact me now, anytime can viewing the truck!								DIRECT OWNER
	Posted: 10-Jul-2024								
	Mitsubishi Fuso Super Great FV51J (COE till 03/2029)		\$150,800	\$32,020 /yr	17-Oct-2011	12,882 cc	120,725 km	Truck	Available
	Fuel Type: Diesel								
	Low mileage! New paintwork finished! Fassi F455 crane, just serviced! Laden weight 28,000kg with 12882cc. Flexible loan, bank and in house loan available! Call now for viewing and test drive!								
	Convince Auto								
	Posted: 26-Jun-2024								
	Mitsubishi Fuso FV51J (COE till 10/2030)		\$118,000	\$18,740 /yr	22-Dec-2010	12,882 cc	-	Truck	Available
	Fuel Type: Diesel								
									PREMIUM AD
	Posted: 05-Jun-2024								

Save this search criteria, to get email alerts whenever a match is found.

Make Model Price Depreciation Reg Date Eng Cap Mileage Veh Type Status

For old advertisements, view Expired ads

20 results/page

Buy / Rent Cars

[New Cars For Sale](#)

[Used Cars For Sale](#)

[Cars For Rent](#)

Sell Your Car

[Post an Ad](#)

[Sell by Bidding](#)

[Sell by Consignment](#)

Aftermarket

[Workshop Directory](#)

[Aftermarket Products](#)

Articles

[Car Reviews](#)

[Car Advice](#)

[Car News](#)

[Car Features](#)

General

[About Us](#)

[Contact Us](#)

[Careers](#)

[Site Map](#)

Resources

[COE Prices](#)

[Car Loan Calculators](#)

[Car Forum](#)

[Car Insurance](#)

[Car Valuation](#)

[COE Renewal](#)

[Used Car Warranty](#)

[Bidded Carplates](#)

[Carpark Rates](#)

Follow Sgcarmart.com



[Compare](#)

Post an Advertisement
Sell it yourself! Advertise it at just
\$72 until it's SOLD!

Post an Ad Advertiser Login Ways of Selling

Low Interest Rate In-House Loan by GV Cars Financing



Flexible Financing - Loan by
GV Cars Financing at 2.98%
p.a.
GV Automobile
Centre StarAd



Sort by Date Posted 20 results/page

1 vehicles Mitsubishi Fuso FV51 Any Category Advanced Search Search

Make	Model	Price	Depreciation	Reg Date	Eng Cap	Mileage	Veh Type	Status
Search Selection	Mitsubishi Fuso FV51	Any	Any	2014	Any	Any	Any	Available
	Mitsubishi Fuso Super Great FV51S (New 10-yr COE) Fuel Type: Diesel	\$168,800	\$16,870 /yr	28-Nov-2014	11,967 cc	107,000 km	Truck	Available
Cheapest 10 Wheeler Crane! Very Low Mileage! Fassi Crane Engine, Gearbox And Crane In Pristine Condition! Previous Owner's Spare Vehicle! All Wear & Tear Done Up With No Expense Spared Invoice To Prove! Comes With Crane Remote...								PREMIUM AD
Net Link Partners Pte Ltd Posted: 13-Jul-2024								

Save this search criteria, to get email alerts whenever a match is found.

Make Model Price Depreciation Reg Date Eng Cap Mileage Veh Type Status

For old advertisements, view Expired ads

20 results/page

Buy / Rent Cars	Sell Your Car	Aftermarket	Articles	General
New Cars For Sale	Post an Ad	Workshop Directory	Car Reviews	About Us
Used Cars For Sale	Sell by Bidding	Aftermarket Products	Car Advice	Contact Us
Cars For Rent	Sell by Consignment		Car News	Careers
			Car Features	Site Map

Resources

COE Prices	Car Insurance	Used Car Warranty
Car Loan Calculators	Car Valuation	Bidded Carplates
Car Forum	COE Renewal	Carpark Rates

Follow Sgcarmart.com



Sgcarmart is the number one car classifieds for parallel import cars, Toyota, Honda, Nissan, Mitsubishi & BMW. There are plenty of cars for sale, from vans, trucks, sedan cars, luxury cars, sports cars or stationwagons, SUV, MPV, hatchback, to COE cars & OPC cars. You can also buy from a car auction, look up car loans, low mileage cars, car brands, carpark rates & car insurance. Find buy used Mitsubishi Fuso FV51, Mitsubishi Fuso FV51 Singapore, used Mitsubishi Fuso FV51 Singapore, used Mitsubishi Fuso FV51 Singapore or even buy used Mitsubishi Fuso FV51 Singapore. We have new car dealers comprising parallel importers, authorised car dealers, and used car dealers on our site. Find new car price lists, new car launches and new car promotions. Visit our partner sites who have mover, car performance parts, car discussion, forum discussion, commercial vehicle leasing & COE results.

All prices and other information displayed on Sgcarmart.com are gathered from sources and based on algorithms that are believed by Sgcarmart.com to be reliable, but no assurance can be given that this information is accurate, complete or current. Sgcarmart.com does not assume any responsibility for errors or omissions or warrant the accuracy of this information.